



**Dykema Gossett PLLC**

Capitol View  
201 Townsend Street, Suite 900  
Lansing, MI 48933

WWW.DYKEMA.COM

Tel: (517) 374-9100

Fax: (517) 374-9191

**Richard J. Aaron**

Direct Dial: (517) 374-9198

Direct Fax: (855) 230-2517

Email: RAaron@dykema.com

August 14, 2023

Ms. Lisa Felice  
Executive Secretary  
Michigan Public Service Commission  
PO Box 30221  
Lansing, MI 48909-7721

Re: Case No. U-21472

Dear Ms. Felice:

Enclosed for electronic filing in the above-referenced matter is Michigan Electric Transmission Company, LLC's Major Transmission Line Construction Plan. Also attached is a Proof of Service reflecting notice provided to municipalities .

If you have any questions, please contact me.

Sincerely,

**Dykema Gossett PLLC**

Richard J. Aaron

100406.000121 4890-9789-8103.1

**STATE OF MICHIGAN**  
**BEFORE THE MICHIGAN PUBLIC SERVICE COMMISSION**

\* \* \* \* \*

<b>In the matter of the application of</b>	)	
<b>MICHIGAN ELECTRIC TRANSMISSION COMPANY, LLC</b>	)	
<b>for an Act 30 certificate of public convenience and</b>	)	<b>Case No. U-21472</b>
<b>necessity for the construction of a major transmission</b>	)	
<b>line between the Indiana/Michigan state border at</b>	)	
<b>Gilead Township in Branch County and the new Helix</b>	)	
<b>Substation in Calhoun County, Michigan.</b>	)	
<hr/>		

**MAJOR TRANSMISSION LINE CONSTRUCTION PLAN**

Pursuant to Section 4(1) of 1995 PA 30, MCL 460.564(1), the Electric Transmission Line Certification Act ("Act 30" or the "Act"), Michigan Electric Transmission Company, LLC ("METC") respectfully submits this Major Transmission Line Construction Plan ("Construction Plan") to the Michigan Public Service Commission ("Commission" or "MPSC"). METC is proposing to construct a new, approximately 55-mile, 345 kV transmission line described herein and identified in **Attachment 1** ("Helix to Hiple Project"). Section 4 of the Act provides, in pertinent part, as follows:

(1) If an electric utility that has 50,000 or more residential customers in this state, affiliated transmission company, or an independent transmission company plans to construct a major transmission line in this state in the 5 years after planning commences, the electric utility, affiliated transmission company, or independent transmission company shall submit a construction plan to the commission. An electric utility with fewer than 50,000 residential customers in this state may submit a plan under this section. A plan shall include all of the following:

(a) The general location and size of all major transmission lines to be constructed in the 5 years after planning commences.

(b) Copies of relevant bulk power transmission information filed by the electric utility, affiliated transmission company, or independent transmission company with any state or federal agency, national electric reliability coalition, or regional electric reliability coalition.

(c) Additional information required by commission rule or order that directly relates to the construction plan.

1. Pursuant to Section 4(1) of the Act, this submission constitutes METC's Construction Plan for the Helix to Hiple Project, a major transmission line generally<sup>1</sup> running from and through Clarence, Lee, Marengo, Eckford, Clarendon and Tekonsha Townships in Calhoun County, Michigan. The proposed Helix to Hiple Project will also traverse Girard, Union, Batavia, Coldwater, Bethel, and Gilead Townships in Branch County, Michigan. In addition, an Alternate Route for the Helix to Hiple Project may also run through Sheridan Township in Calhoun County and Butler Township in Branch County, Michigan.

2. Pursuant to Section 4(1)(a) of the Act, with respect to the general location and size of major transmission lines to be constructed in the 5 years after planning commences, METC proposes to construct the Helix to Hiple Project, an approximately 55-mile, 345 kV transmission line running from Clarence Township in Calhoun County to Gilead Township in Branch County, Michigan. More specifically, the Helix to Hiple Project is described as follows:

---

<sup>1</sup> While the attached maps show a general centerline for the Proposed and Alternate Routes, all municipalities within 500 ft of the general centerline are included in the descriptions below and have been sent a copy of this Construction Plan pursuant to MCL 460.564(2).

The proposed major transmission line (the “line”) is a new 345kV overhead line in double circuit configuration, approximately 51.93-miles in length. The line will begin at a new substation (“Helix Substation”), located in Clarence Township, Section 8, Calhoun County, Michigan. The line will then proceed generally south as shown on Attachment 1 through Calhoun County, Michigan and ending in Gilead Township, Branch County, Michigan. As shown on **Attachment 1**, the line will travel through: Clarence Township (Sections 5, 7, 8, 18, and 19), Lee Township (Sections 13, 24, 25, 26, 35 and 36), Marengo Township (Sections 2, 10, 11, 15, 21, 22, 27, 28, 32 and 33), Eckford Township (Sections 4, 5, 6, 7, 18, 19, 30, and 31), Clarendon Township (Sections 6, 7, 18, 19, and 30), Tekonsha Township (Sections 24, 25, 35, and 36), Girard Township (Sections 2, 3, 4, 8, 9, 17, 18, 19, and 30), Union Township (Sections 25 and 36), Batavia Township (Sections 1, 12, 13, 23, 24, 26, and 35), Coldwater Township (Section 18), Bethel Township (Sections 2, 11, 14, 15, 22, 23, 26, 27, 34, and 35), and Gilead Township (Sections 2, 3, 10, 11, 15, 16, and 21), Michigan.<sup>2</sup>

In addition to the Proposed Route for the Helix to Hiple Project, METC also evaluated an Alternate Route that is shown on **Attachment 2**. The Alternate Route would consist of a new 345 kV overhead line in double circuit configuration, approximately 55.15-miles in length. The Alternate Route would begin at the new Helix Substation and follow the route shown on Attachment 2. In addition to the townships listed above for the Proposed Route, the Alternate Route would also travel through Sheridan Township in Calhoun County and Butler Township in Branch County, Michigan.

Included with this Construction Plan as Attachment 1 is a map of the Proposed Route for the Helix to Hiple Project. Attachment 2 contains a map of the Alternate Route considered by METC for the Helix to Hiple Project.

3. In addition to the Helix to Hiple Project, METC also plans on constructing a major transmission line that will be an approximately 40-mile, 345 kV transmission line

---

<sup>2</sup> The proposed line will end in Gilead Township, Michigan, which will be the ending point for the Michigan portion of the Helix to Hiple Project and the beginning point for the Indiana portion of the Helix to Hiple Project.



that will run from the existing Nelson Road substation in New Haven Township in Gratiot County to the existing Oneida substation in Oneida Charter Township in Eaton County, Michigan (the “Nelson Road to Oneida Project”). A map of the proposed and alternate routes for the Nelson Road to Oneida Project is included with this Construction Plan as **Attachment 3**. The construction plan for the Nelson Road to Oneida Project (U-21471), which has been simultaneously filed with the Commission along with this Construction Plan, describes the Nelson Road to Oneida Project in greater detail.

4. Pursuant to Section 4(1)(b) of the Act, copies of relevant bulk power transmission information filed by METC with any state or federal agency, national electric reliability coalition, or regional electric reliability coalition are to accompany the Construction Plan. The planning analysis supporting the Nelson Road to Oneida Project and the Helix to Hiple Project undertaken by the regional planning organization Midcontinent Independent System Operator (“MISO”) is summarized in the MTEP21 Addendum – LRTP Tranche 1 Portfolio Report (the “LRTP Tranche 1 Report”).<sup>3</sup> MISO approved 18 transmission lines as Tranche 1 of MISO’s Long Range Transmission Planning (“LRTP”) initiative. While METC participates in the stakeholder process that generated the LRTP Tranche 1 Report, it does not draft or publish it independently of MISO. The LRTP process is designed to help ensure that the transmission system can reliably and cost-effectively operate as the United States transitions away from fossil-fuel generation resources to a “drastically different resource fleet.” This transition, along with other influences, will cause a massive shift that the grid will need to be able to respond to

---

<sup>3</sup> A copy of the LRTP Tranche 1 Report is available at: <https://cdn.misoenergy.org/MTEP21%20Addendum-LRTP%20Tranche%201%20Report%20with%20Executive%20Summary625790.pdf>

in order to ensure reliability and resilience. LRTP Tranche 1 includes the proposed Helix to Hiple Project.<sup>4</sup>

5. MISO also prepares Federal Energy Regulatory Commission (“FERC”) Form 715 - Annual Transmission Planning and Evaluation Report, which includes bulk electric system information on METC and ITC *Transmission*. FERC, however, considers Form 715 submissions to be Critical Energy Infrastructure Information (“CEII”) and, for national security reasons, has mandated special treatment for such information. For this reason, METC is not attaching a copy of Form 715. Interested persons may contact FERC’s Public Information Reference Room at 202-502-8371 or toll free at 866-208-3676. If assistance is required, interested persons may contact the undersigned counsel for METC.

6. Pursuant to Section 4(2) of the Act, at the same time that this Construction Plan is being submitted to the Commission, a copy is being provided to the municipalities listed in paragraph 1, above.

7. Pursuant to Section 5 of the Act, METC intends to submit an application to the Commission for a certificate of public convenience and necessity for the construction of the Helix to Hiple Project.

8. Pursuant to Section 6 of the Act, METC intends to offer in writing to meet with the chief elected official of each affected municipality and to schedule and to hold a public meeting in each affected municipality.

---

<sup>4</sup> The Helix to Hiple Project is the Michigan portion of the LRTP Tranche 1 project that is labeled in the MTEP21 Appendix as “Hiple – Duck Lake.”

WHEREFORE, METC respectfully requests that the Commission accept this submission as being in compliance with the construction plan requirements of Section 4(1) of the Act.

Respectfully submitted,

Dated: August 14, 2023

By  Digitally signed by: Richard Aaron  
DN: CN = Richard Aaron email =  
raaron@dykema.com C = US O =  
Dykema  
Date: 2023.08.11 16:43:01 -04'00'  
Richard J. Aaron (P35605)  
Courtney F. Kissel (P74179)  
Kyle M. Asher (P80359)  
Olivia R.C.A. Flower (P84518)  
DYKEMA GOSSETT PLLC  
201 Townsend Street, Suite 900  
Lansing, MI 48933  
Tel: (517) 374-9198  
  
Lisa Agrimonti (P83245)  
Haley Waller Pitts (P84175)  
Fredrikson & Byron P.A.  
115 West Allegan, Suite 700  
Lansing, Michigan 48933  
Tel: (612) 492-7300  
  
Attorneys for  
Michigan Electric Transmission Company, LLC

# **ATTACHMENT 1**



Path: C:\GIS\ITC\_Hiple\_to\_Helix\ITC\_Hiple\_to\_Helix\_Construction\_Plan\_Maos\ITC\_Hiple\_to\_Helix\_Construction\_Plan\_Maos.aprx gruff 8/10/2023  
Service Layer Credits: World Imagery: Earthstar Geographics

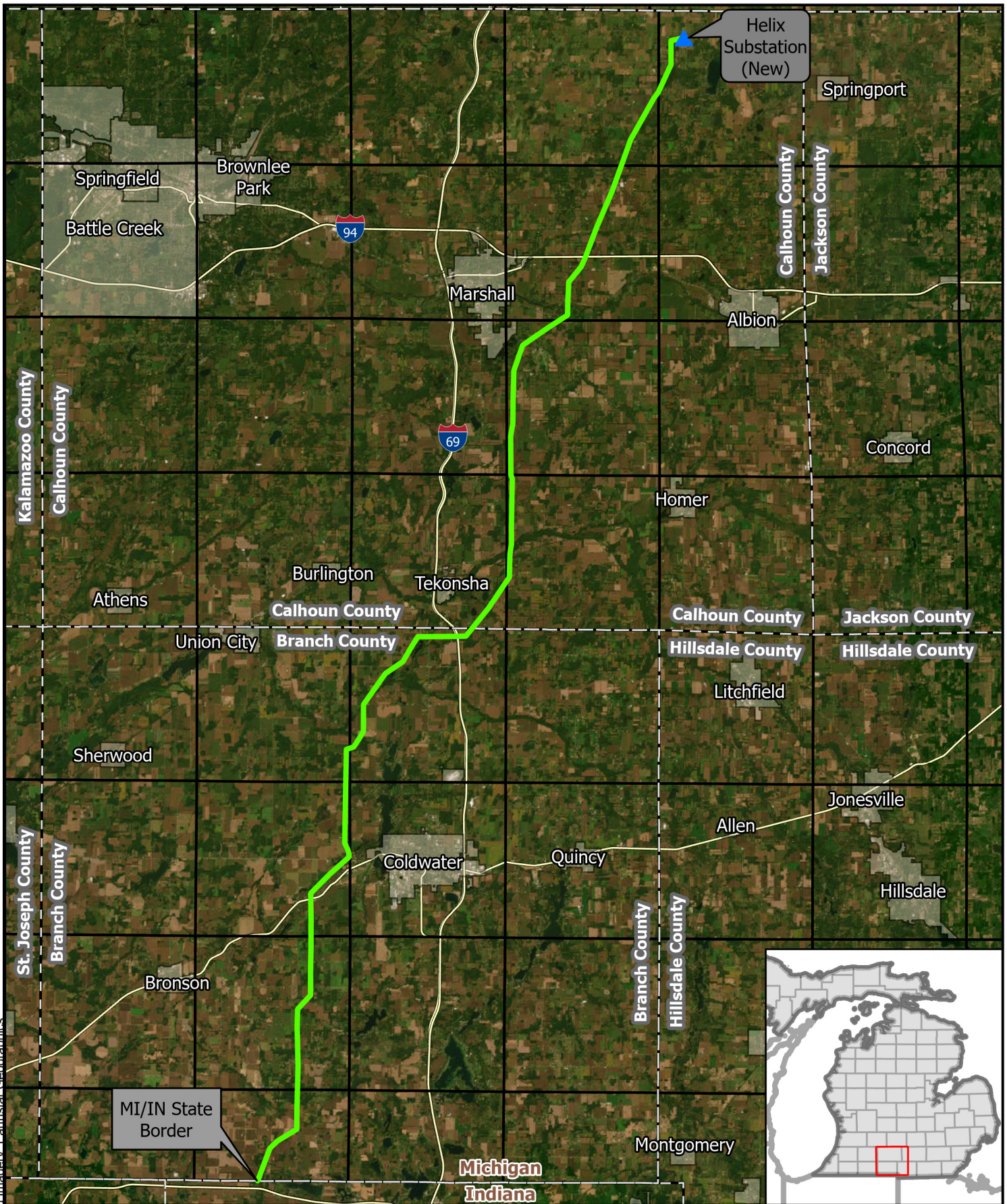

Helix Substation (New)

MI/IN State Border

- Substation
- Proposed Route
- County
- Township Boundary
- Municipal Boundary

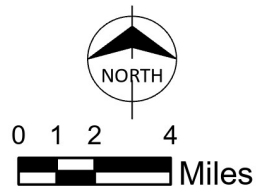

METC  
Helix to Hiple  
Transmission Line  
Proposed Route  
Overview  
Michigan



Path: C:\GIS\ITC\_Hiple\_to\_Helix\ITC\_Hiple\_To\_Helix\_Construction\_Plan\_Maos.aprx gtruff 8/11/2023  
Service Layer Credits: World Imagery: Maxar

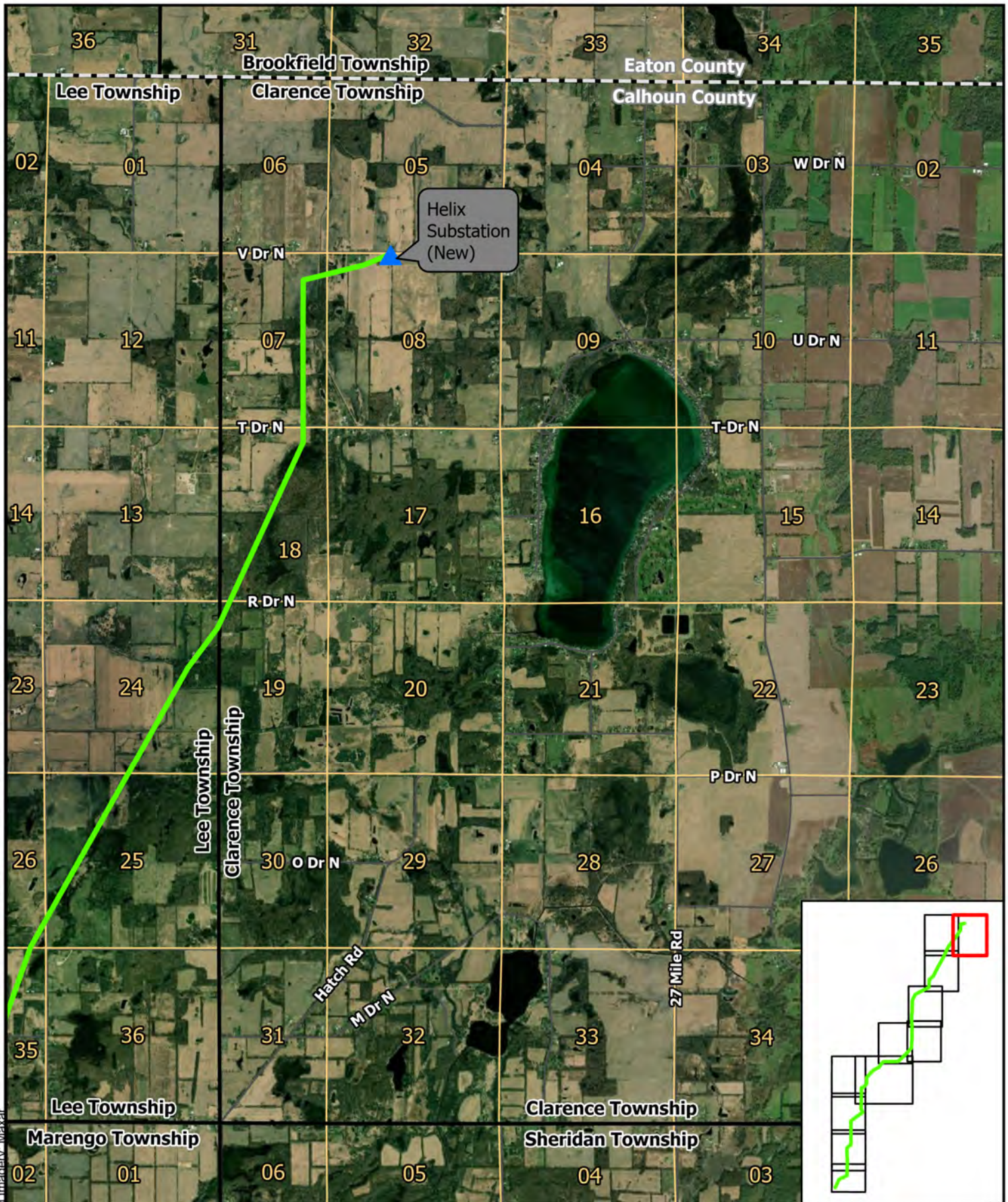

- Substation
- Proposed Route
- County
- Township Boundary

- Township Section Boundary
- Municipal Boundary

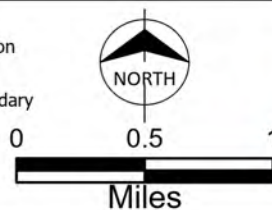

BURNS  
MCDONNELL

METC  
Helix to Hiple  
Transmission Line  
Proposed Route  
Clarence Township  
Calhoun County, Michigan  
Page 1 of 11



Path: C:\GIS\ITC\_Hiple\_to\_Helix\ITC\_Hiple\_To\_Helix\_Construction\_Plan\_Maos.aprx gruff 8/11/2023  
Service Layer Credits: World Imagery: Maxar

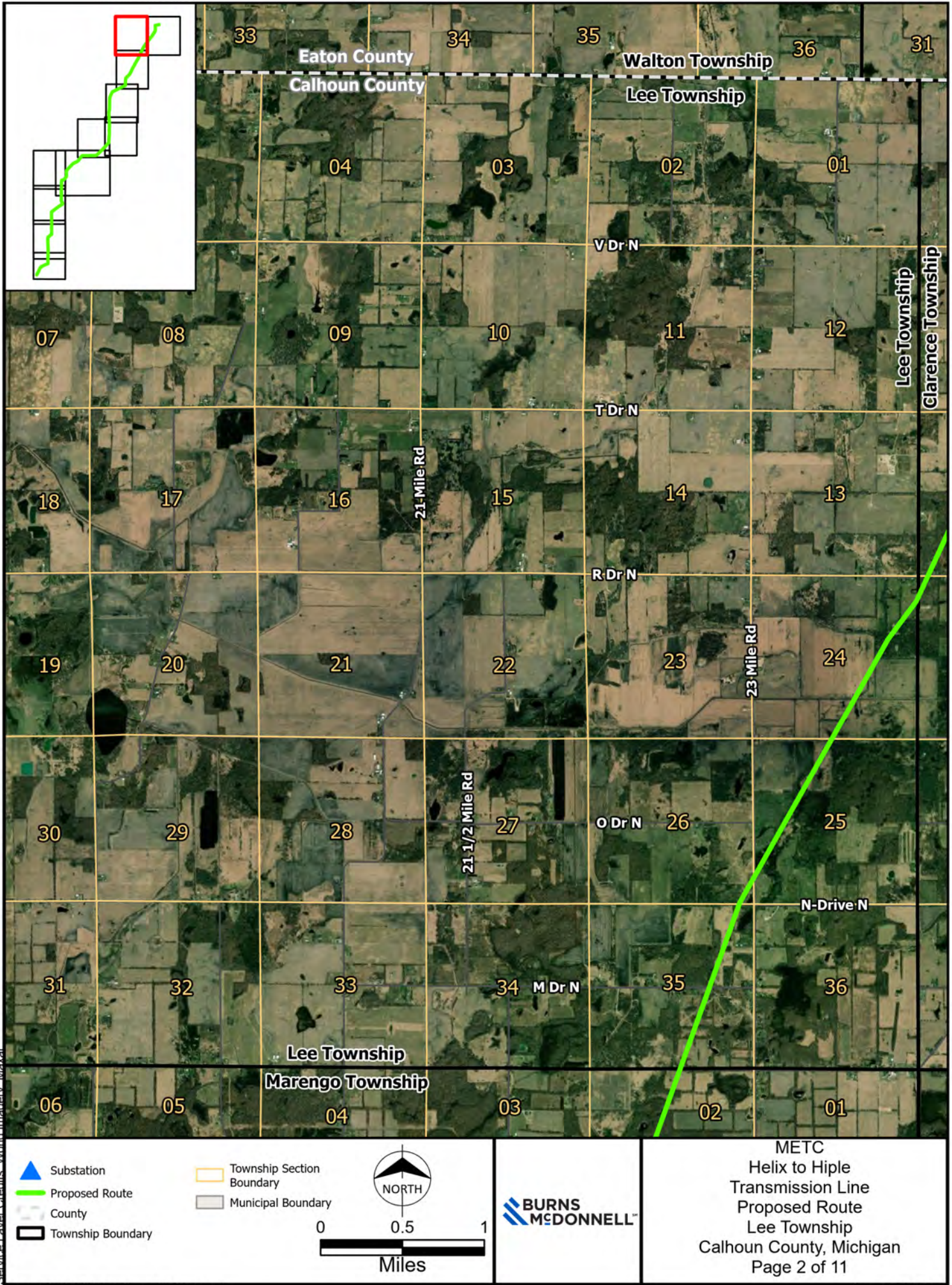



Path: C:\GIS\ITC\_Hiple\_to\_Helix\ITC\_Hiple\_To\_Helix\_Construction\_Plan\_Maos\ITC\_Hiple\_To\_Helix\_Construction\_Plan\_Maos.aprx gruff 8/11/2023  
Service Layer Credits: World Imagery: Maxar

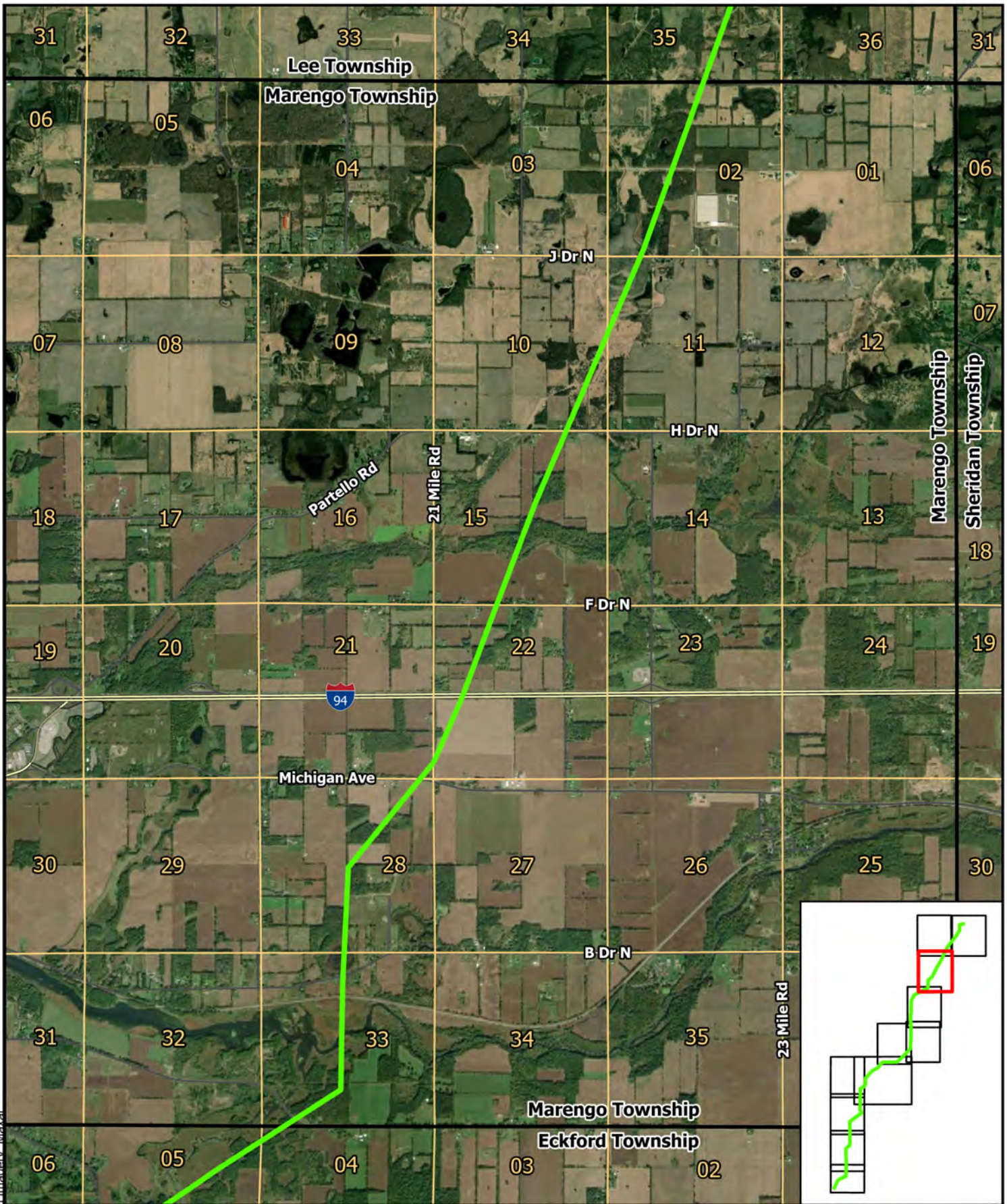

<p>▲ Substation</p> <p>— Proposed Route</p> <p>County</p> <p>▬ Township Boundary</p>	<p>▬ Township Section Boundary</p> <p>▬ Municipal Boundary</p>	<p>0 0.5 1</p> <p>Miles</p>	<p><b>BURNS</b> <b>MCDONNELL</b></p>	<p>METC Helix to Hiple Transmission Line Proposed Route Marengo Township Calhoun County, Michigan Page 3 of 11</p>
--	--	-----------------------------	--	--



Path: C:\GIS\ITC\_Hiple\_to\_Helix\ITC\_Hiple\_To\_Helix\_Construction\_Plan\_Maos.aprx gtruff 8/11/2023  
Service Layer Credits: World Imagery, Maxar

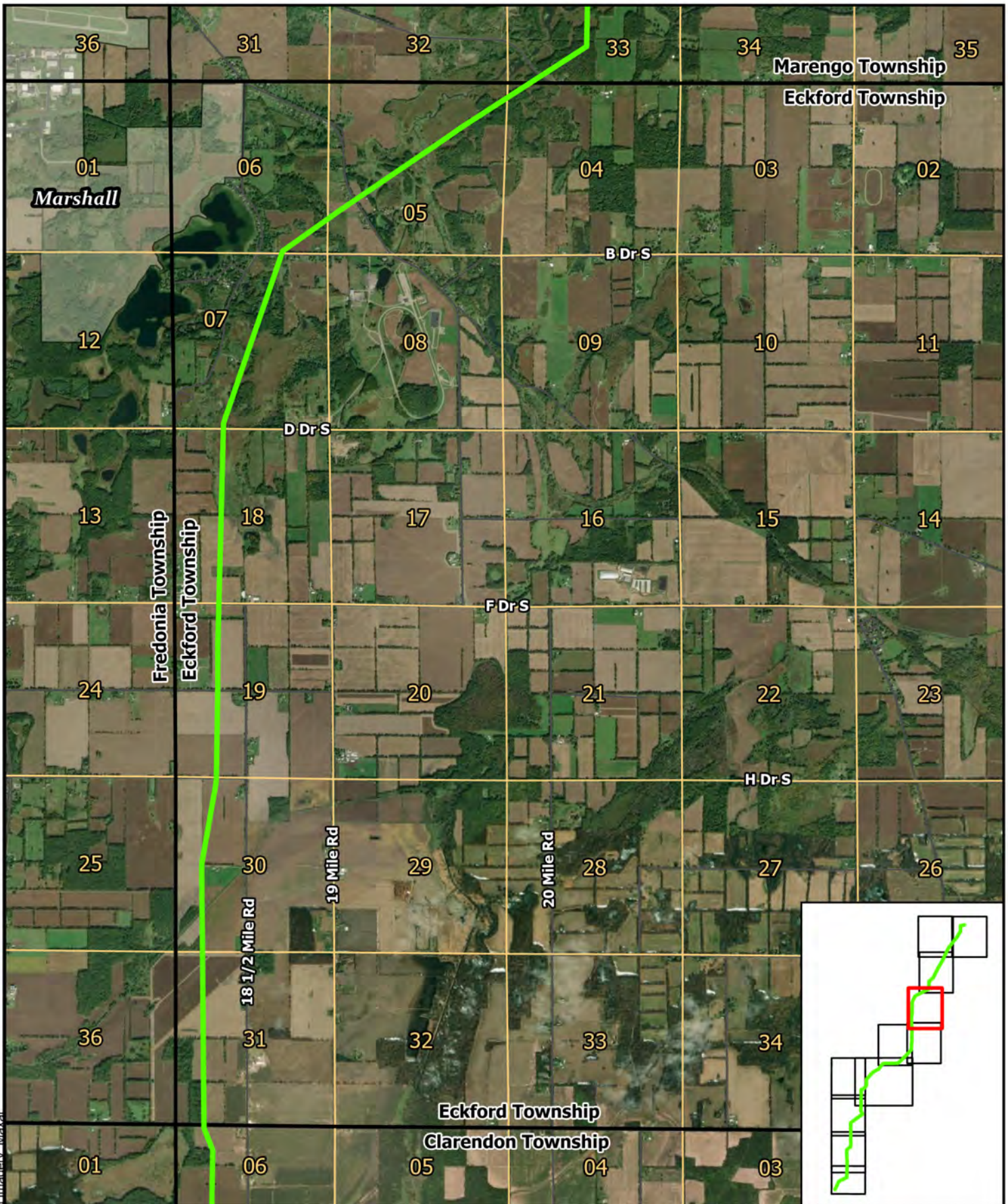

METC  
Helix to Hiple  
Transmission Line  
Proposed Route  
Eckford Township  
Calhoun County, Michigan  
Page 4 of 11



Path: C:\GIS\ITC\_Hiple\_to\_Helix\ITC\_Hiple\_To\_Helix\_Construction\_Plan\_Maos.aprx gruff 8/11/2023  
Service Layer Credits: World Imagery: Maxar

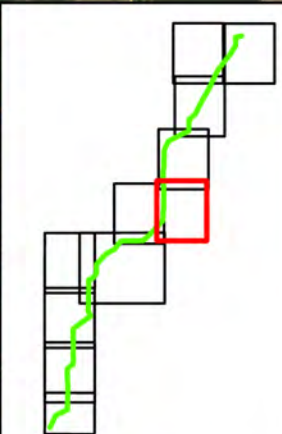
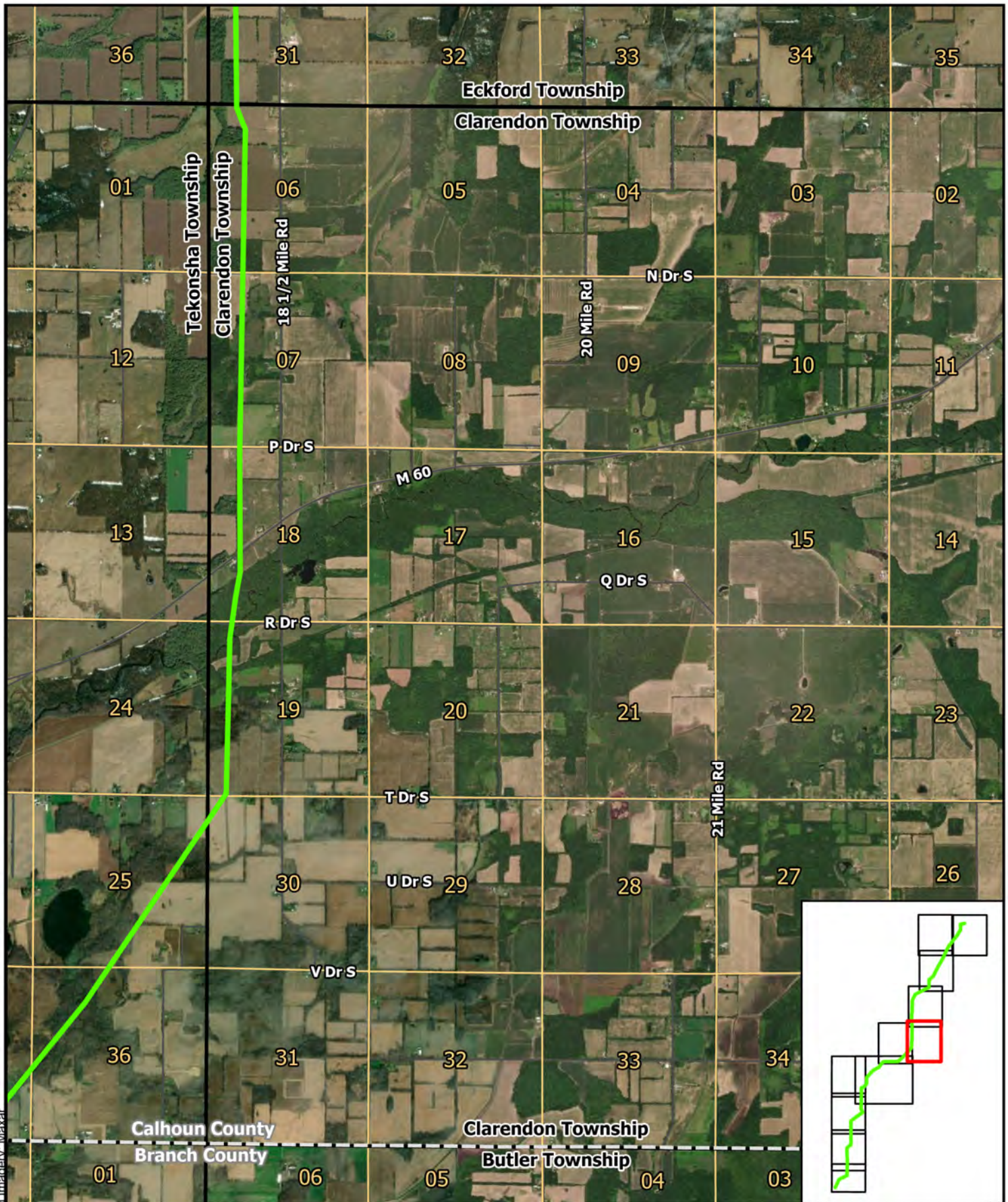

METC  
Helix to Hiple  
Transmission Line  
Proposed Route  
Clarendon Township  
Calhoun County, Michigan  
Page 5 of 11



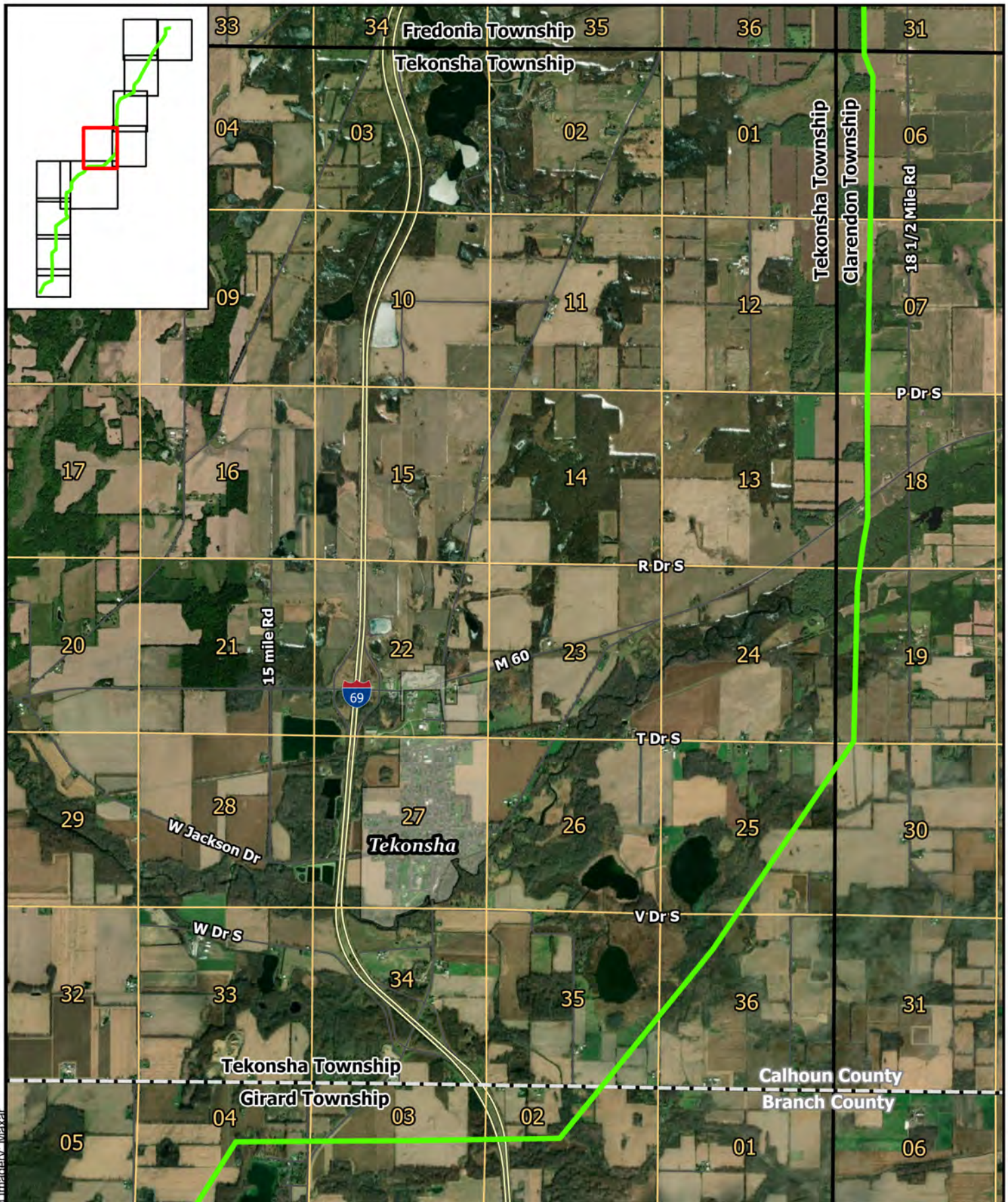

- Substation
- Proposed Route
- County
- Township Boundary

- Township Section Boundary
- Municipal Boundary



0 0.5 1  
Miles

BURNS  
MCDONNELL

METC  
Helix to Hiple  
Transmission Line  
Proposed Route  
Tekonsha Township  
Calhoun County, Michigan  
Page 6 of 11







Path: C:\GIS\ITC\_Hiple\_to\_Helix\ITC\_Hiple\_To\_Helix\_Construction\_Plan\_Maos.aprx gtruff 8/11/2023  
Service Layer Credits: World Imagery: Maxar

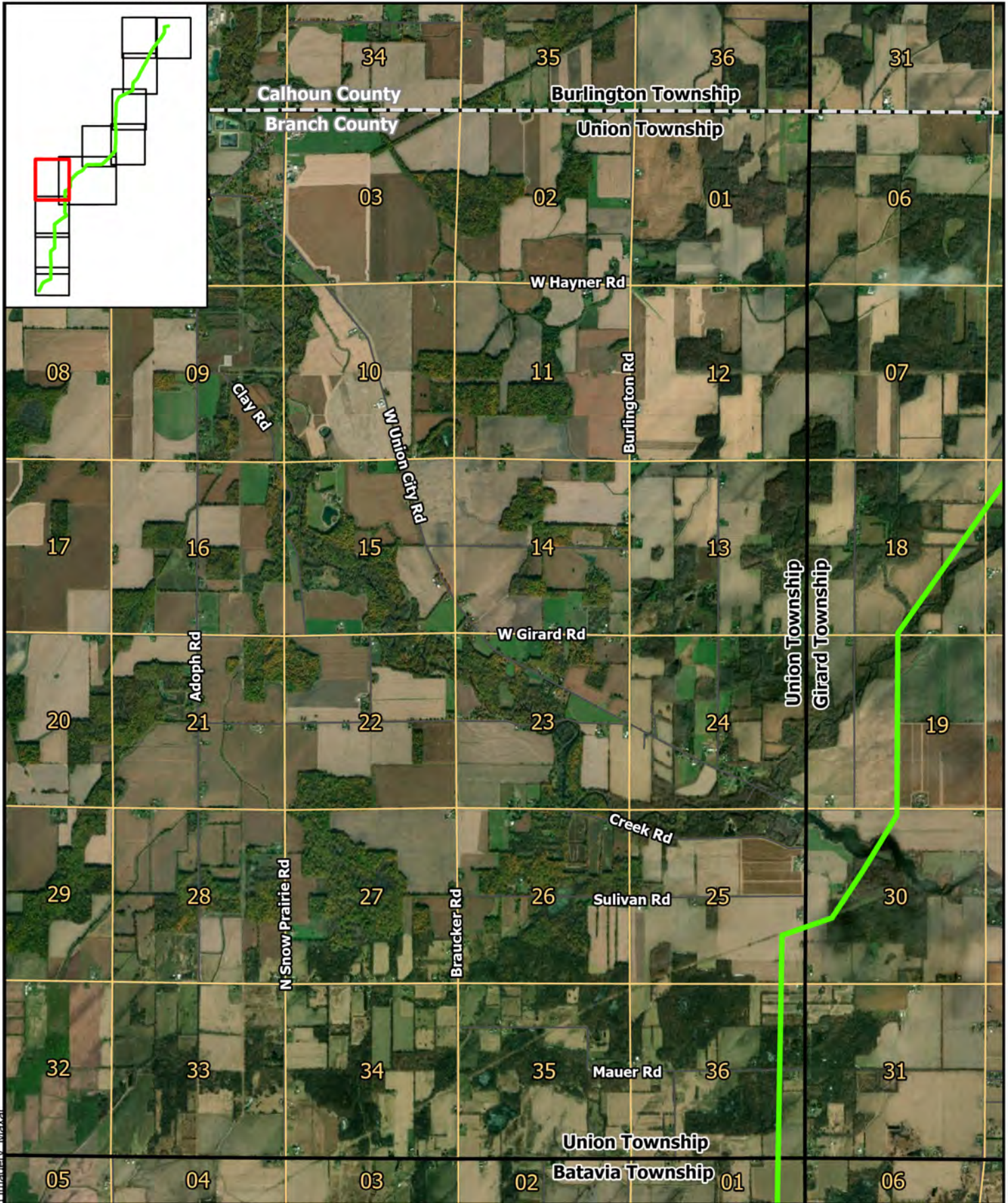

- Substation
- Proposed Route
- County
- Township Boundary

- Township Section Boundary
- Municipal Boundary

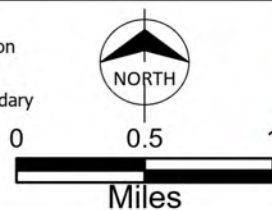

BURNS  
MCDONNELL

METC  
Helix to Hiple  
Transmission Line  
Proposed Route  
Union Township  
Branch County, Michigan  
Page 8 of 11



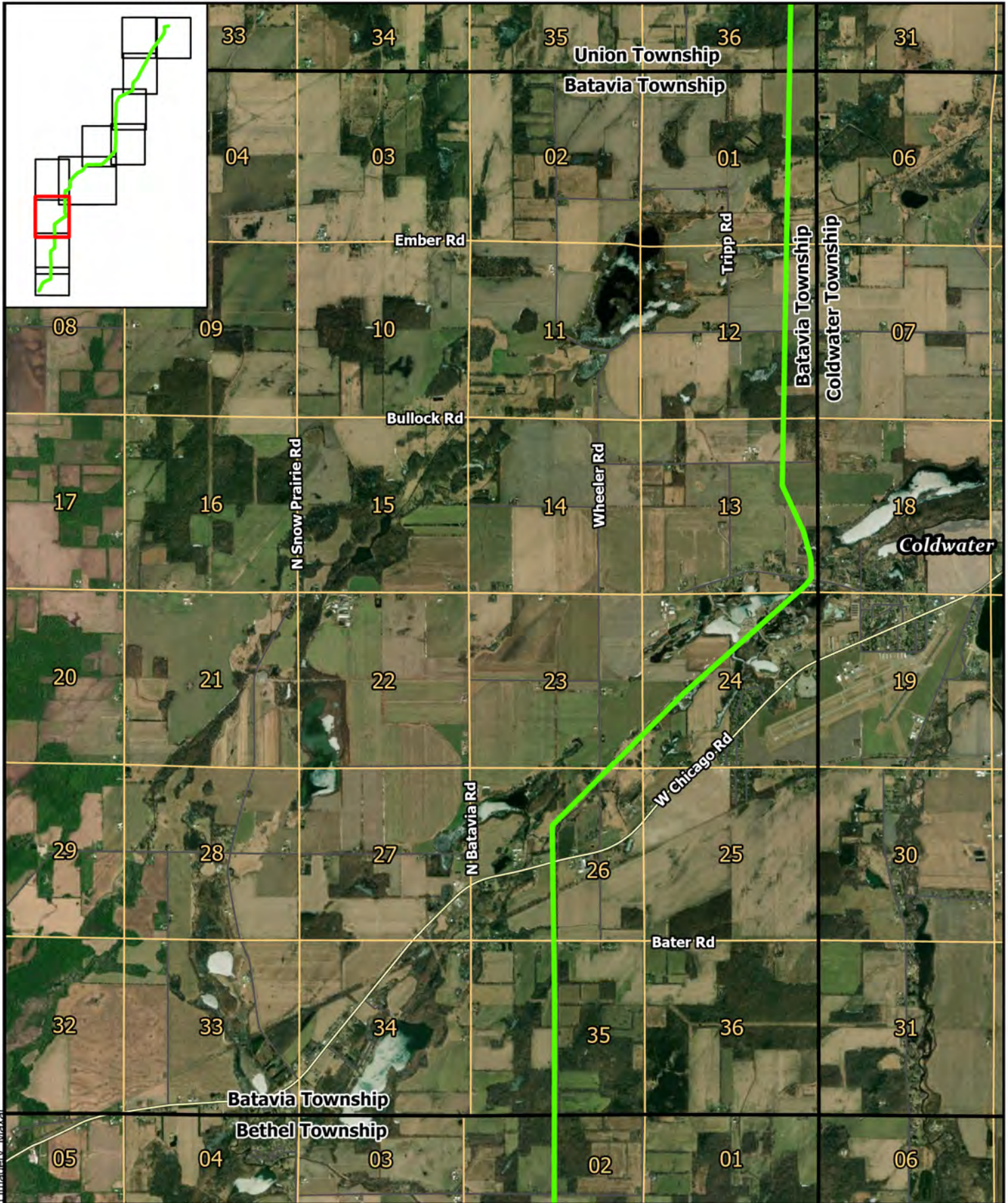

- Substation
- Proposed Route
- County
- Township Boundary

- Township Section Boundary
- Municipal Boundary

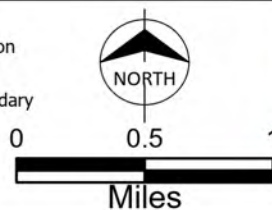

METC  
Helix to Hiple  
Transmission Line  
Proposed Route  
Batavia Township  
Branch County, Michigan  
Page 9 of 11



Path: C:\GIS\ITC\_Hiple\_to\_Helix\ITC\_Hiple\_To\_Helix\_Construction\_Plan\_Maos.aprx gruff 8/11/2023  
Service Layer Credits: World Imagery: Maxar

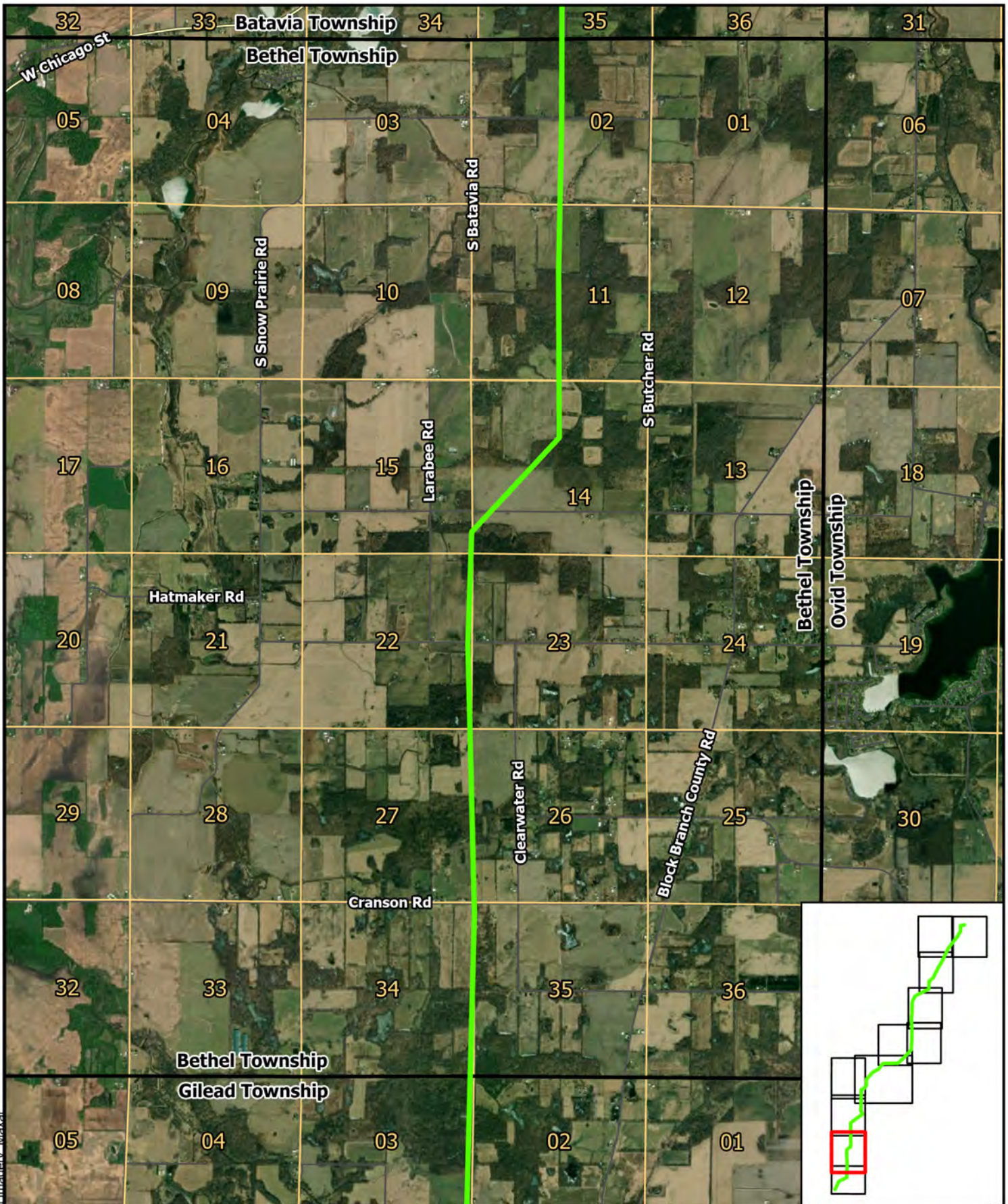

METC  
Helix to Hiple  
Transmission Line  
Proposed Route  
Bethel Township  
Branch County, Michigan  
Page 10 of 11



Path: C:\GIS\ITC\_Hiple\_to\_Helix\ITC\_Hiple\_To\_Helix\_Construction\_Plan\_Maos.aprx gruff 8/11/2023  
Service Layer Credits: World Imagery: Maxar

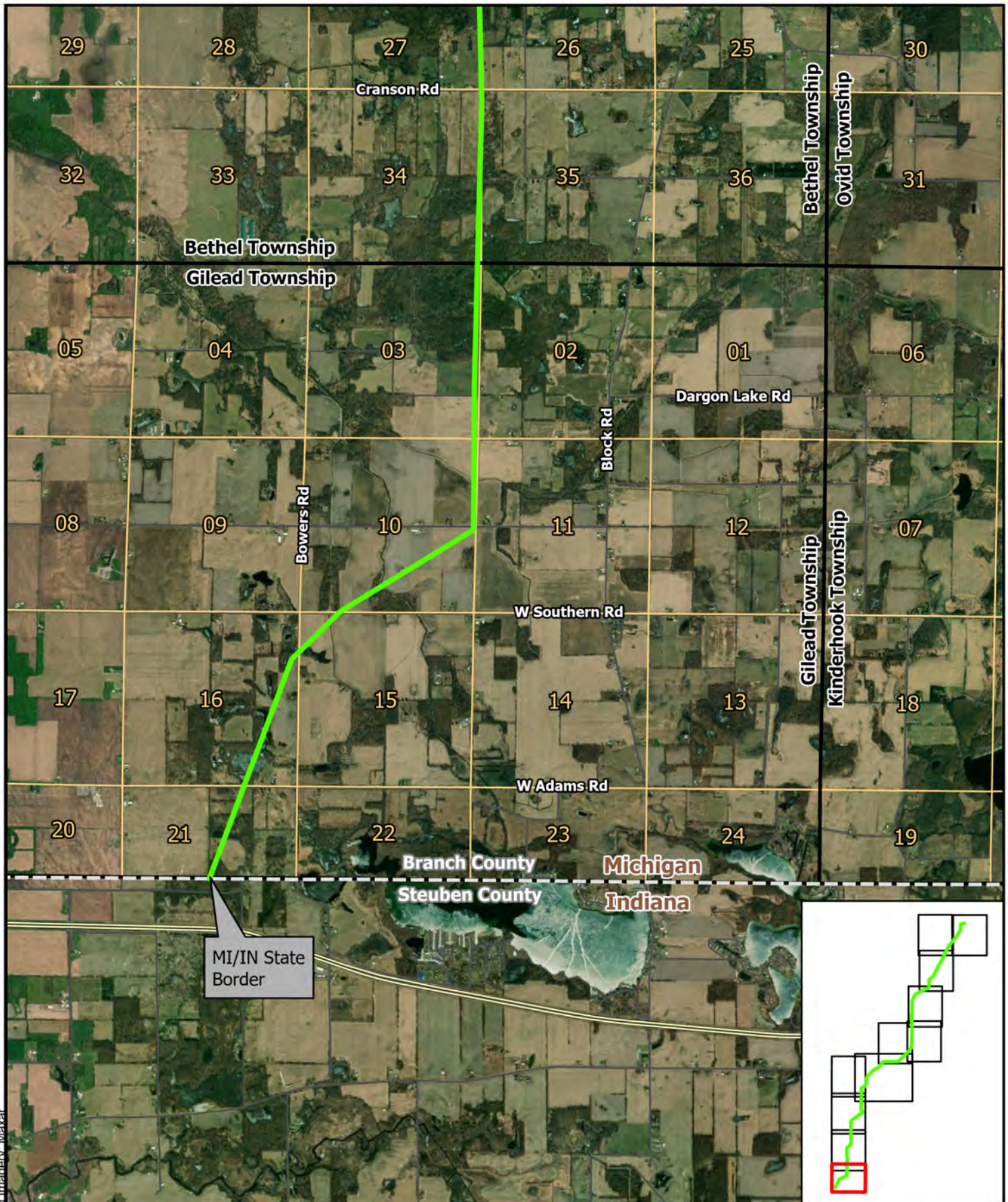

- Substation
- Proposed Route
- County
- Township Boundary

- Township Section Boundary
- Municipal Boundary

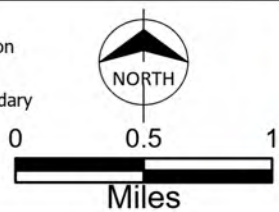

METC  
Helix to Hiple  
Transmission Line  
Proposed Route  
Gilead Township  
Branch County, Michigan  
Page 11 of 11



## **ATTACHMENT 2**



Path: C:\GIS\ITC\_Hiple\_to\_Helix\ITC\_Hiple\_to\_Helix\_Construction\_Plan\_Maos.aprx gruff 8/10/2023  
Service Layer Credits: World Imagery: Earthstar Geographics

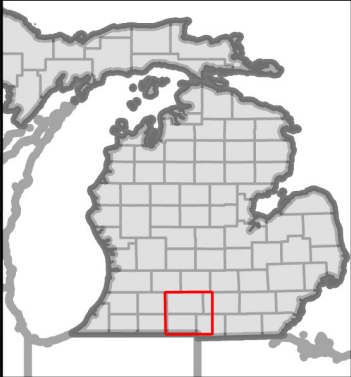
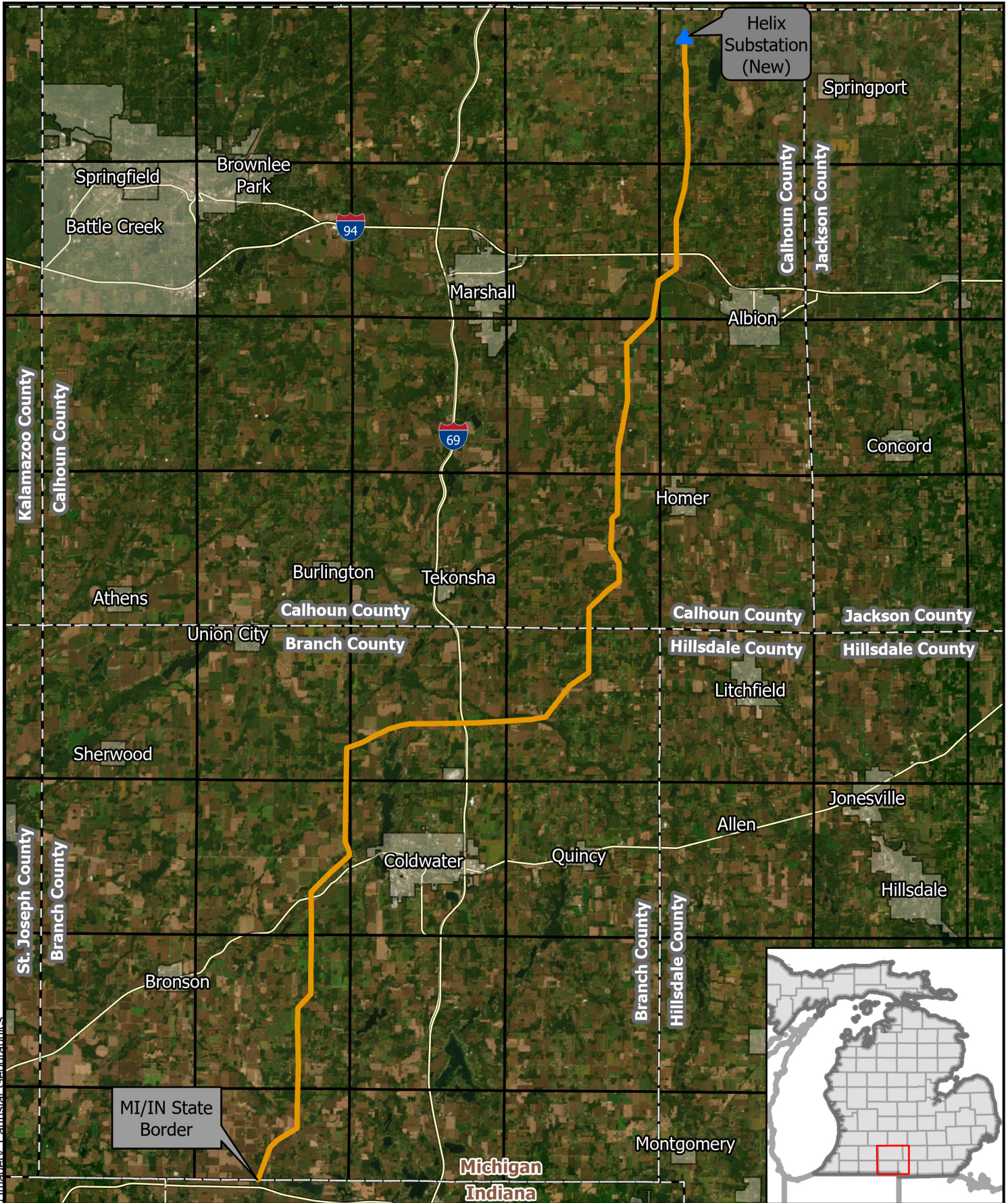

<ul style="list-style-type: none"><li>Substation</li><li>Alternate Route</li><li>County</li><li>Township Boundary</li><li>Municipal Boundary</li></ul> <div><p>NORTH</p><p>0 1 2 4 Miles</p></div>		<p>METC Helix to Hiple Transmission Line Alternate Route Overview Michigan</p>
--	--	--



Path: C:\GIS\ITC\_Hiple\_to\_Helix\ITC\_Hiple\_To\_Helix\_Construction\_Plan\_Maos.aprx gruff 8/10/2023  
Service Layer Credits: World Imagery, Earthstar Geographics

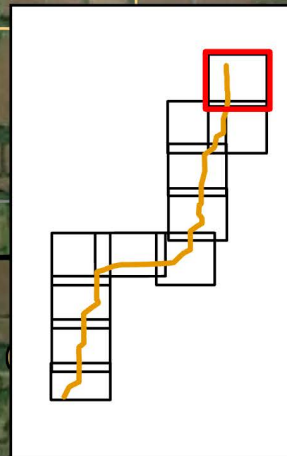
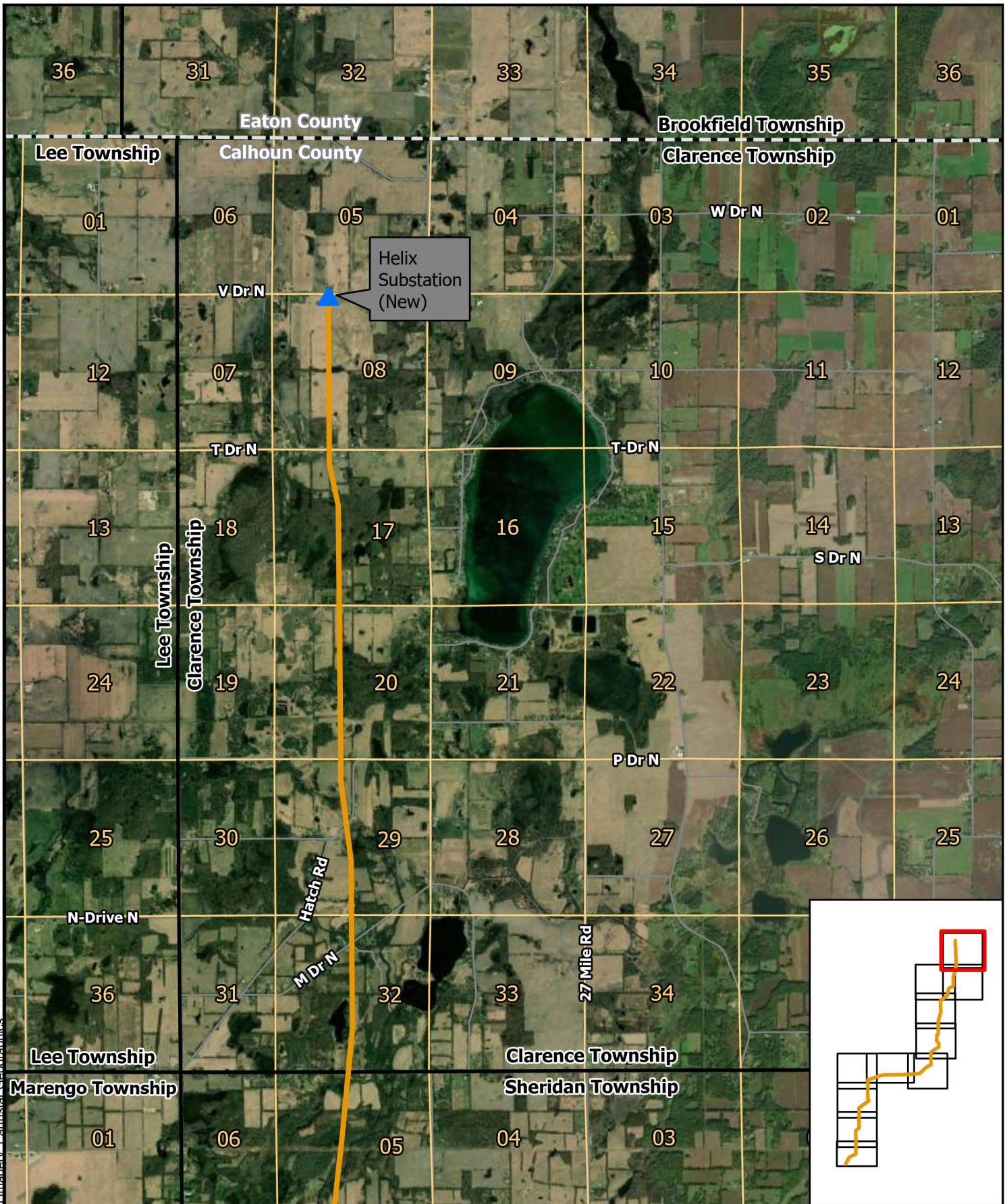

- Substation
- Alternate Route
- County
- Township Boundary

- Township Section Boundary
- Municipal Boundary

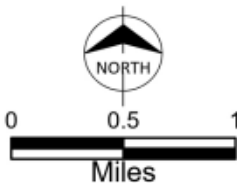

BURNS  
MCDONNELL

METC  
Helix to Hiple  
Transmission Line  
Alternate Route  
Clarence Township  
Calhoun County, Michigan  
Page 1 of 11



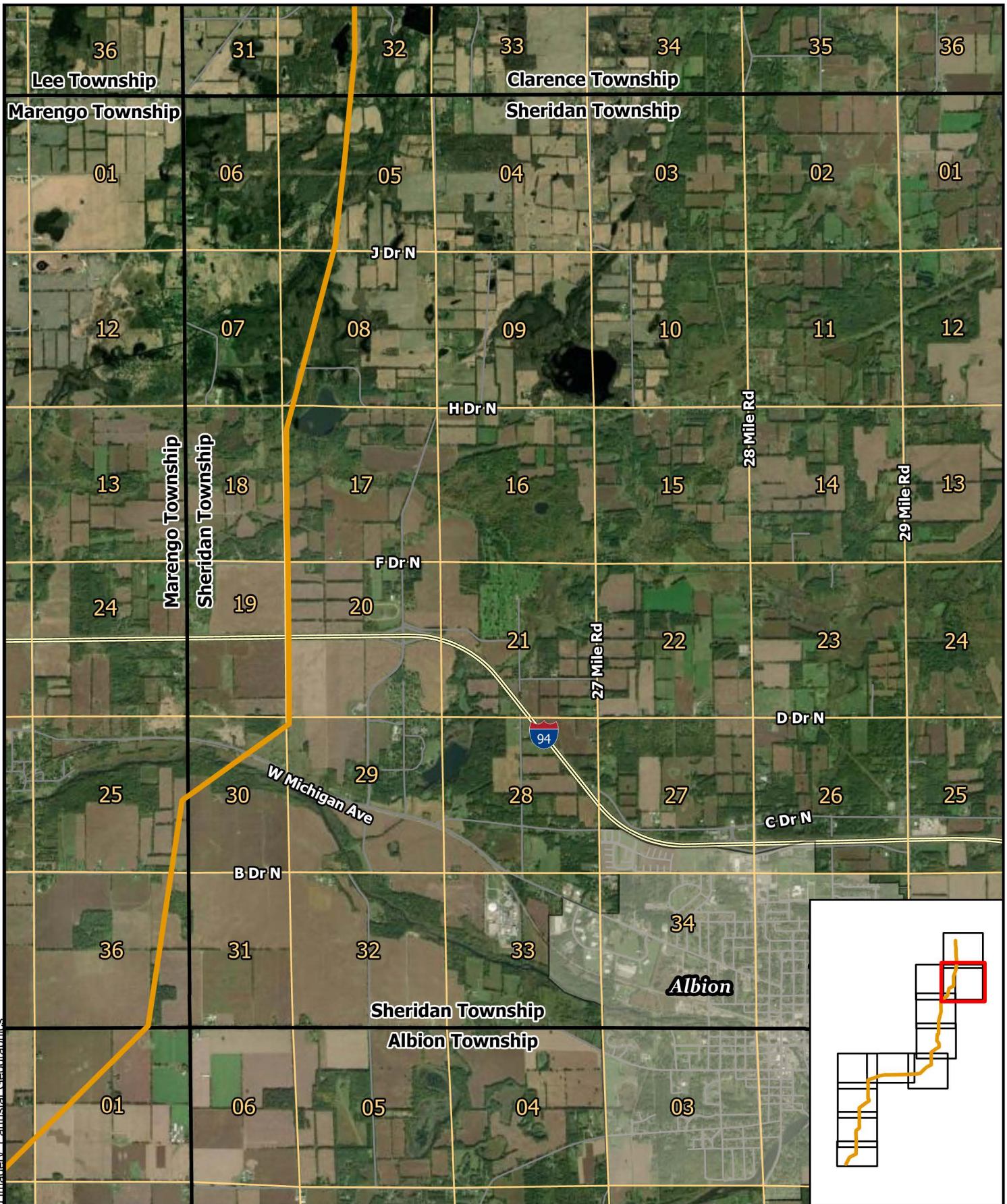

- ▲ Substation
- Alternate Route
- County
- Township Boundary

- Township Section Boundary
- Municipal Boundary

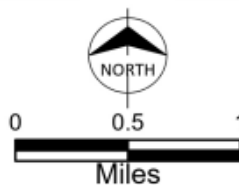

**BURNS  
MCDONNELL™**

**METC**  
 Helix to Hiple  
 Transmission Line  
 Alternate Route  
 Sheridan Township  
 Calhoun County, Michigan  
 Page 2 of 11



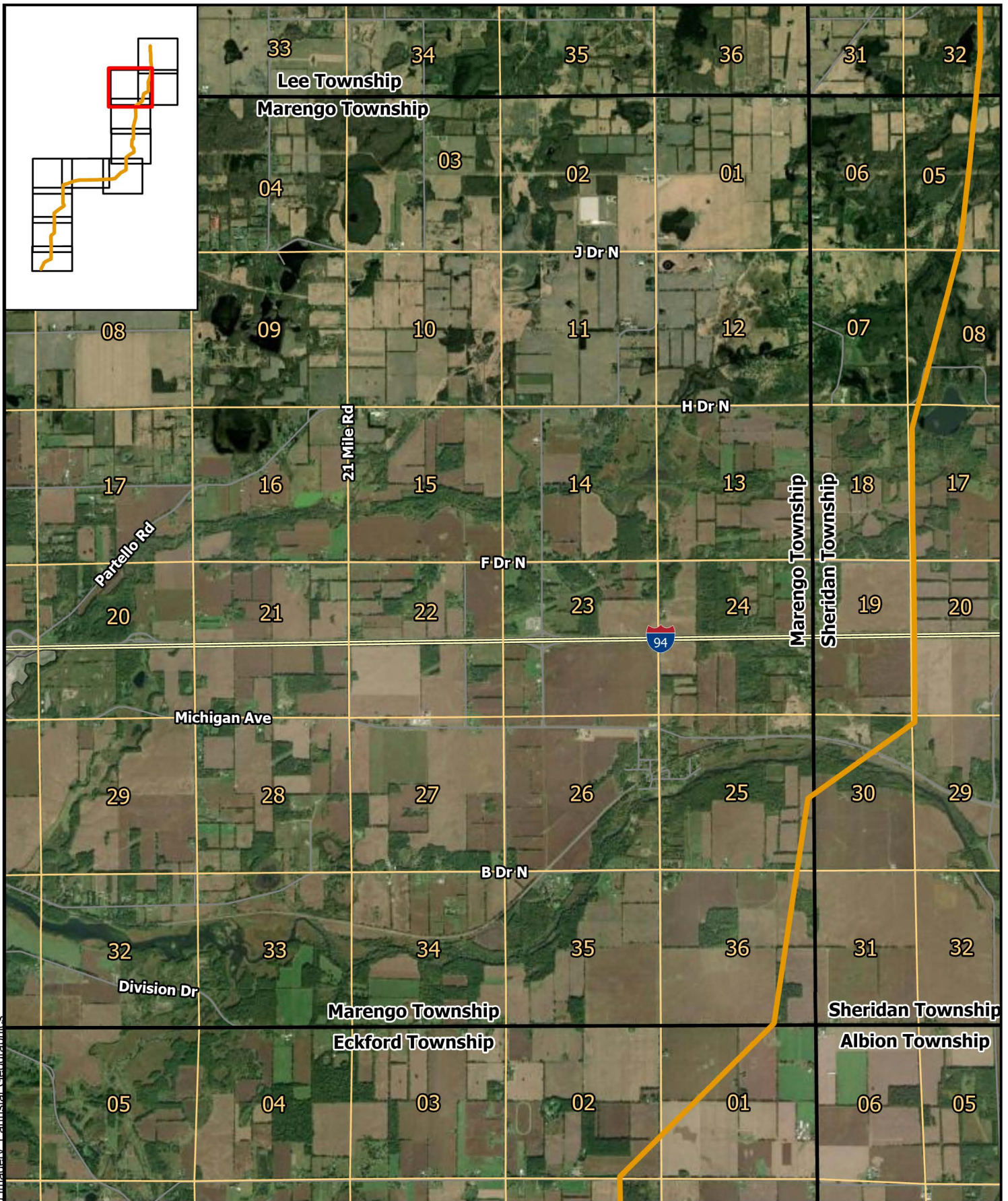

- Substation
- Alternate Route
- County
- Township Boundary

- Township Section Boundary
- Municipal Boundary

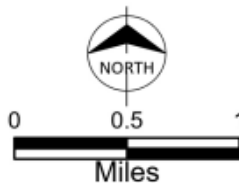

BURNS  
MCDONNELL™

METC  
Helix to Hiple  
Transmission Line  
Alternate Route  
Marengo Township  
Calhoun County, Michigan  
Page 3 of 11



Path: C:\GIS\ITC\_Hiple\_to\_Helix\ITC\_Hiple\_to\_Helix\_Construction\_Plan\_Maos.aprx gtruff 8/10/2023  
Service Layer Credits: World Imagery: Earthstar Geographics

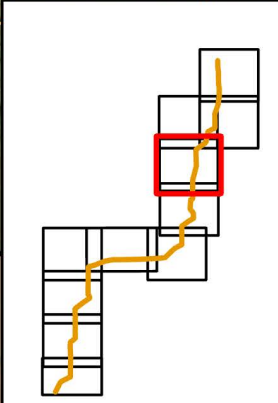
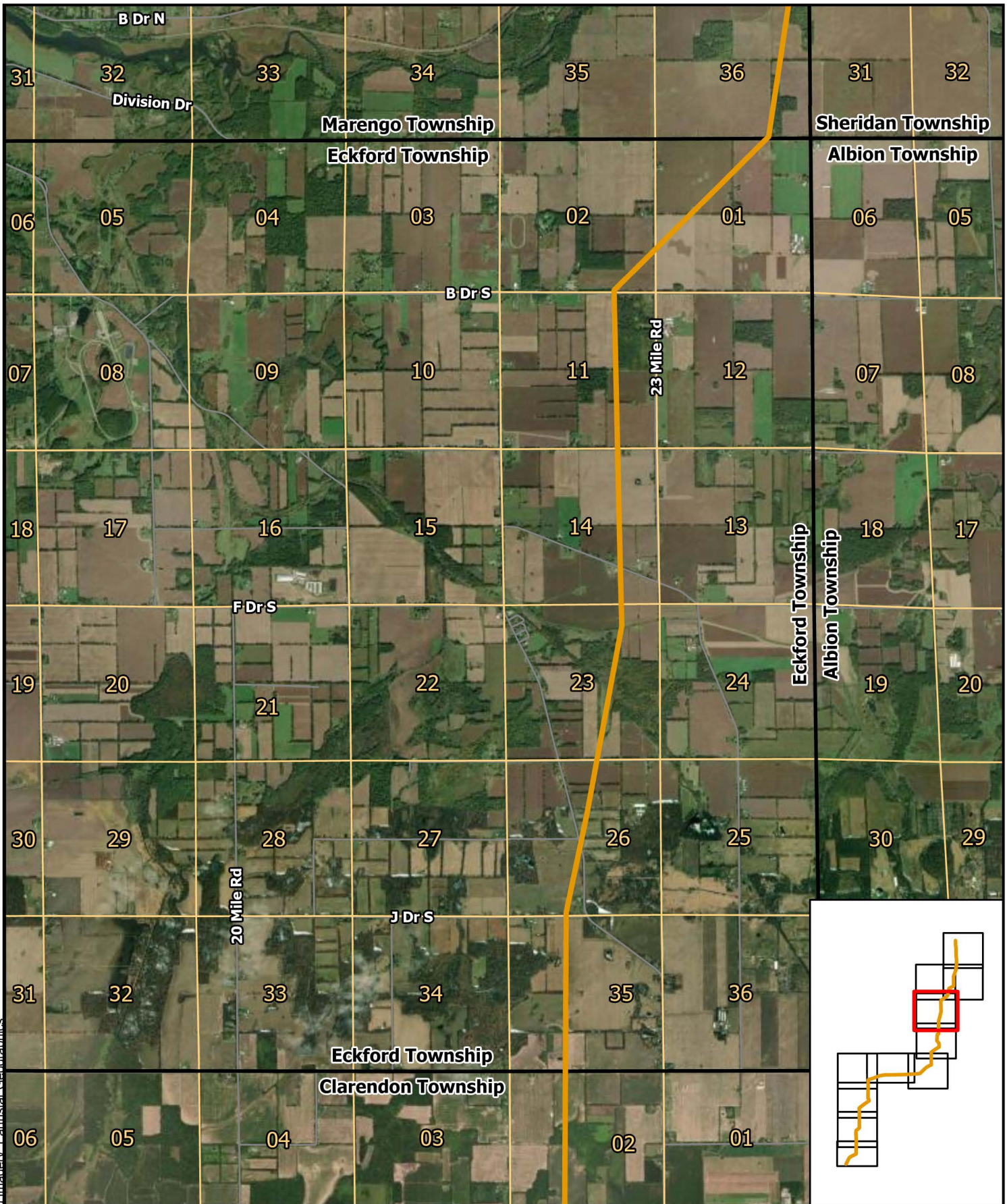

- Substation
- Alternate Route
- County
- Township Boundary
- Township Section Boundary
- Municipal Boundary

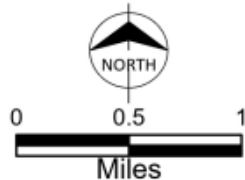

METC  
Helix to Hiple  
Transmission Line  
Alternate Route  
Eckford Township  
Calhoun County, Michigan  
Page 4 of 11



Path: C:\GIS\ITC\_Hiple\_to\_Helix\ITC\_Hiple\_To\_Helix\_Construction\_Plan\_Maos.aprx gtruff 8/10/2023  
Service Layer Credits: World Imagery: Earthstar Geographics

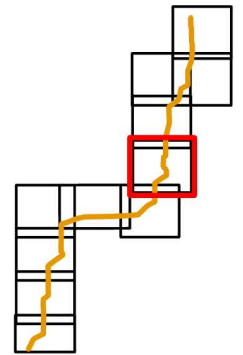
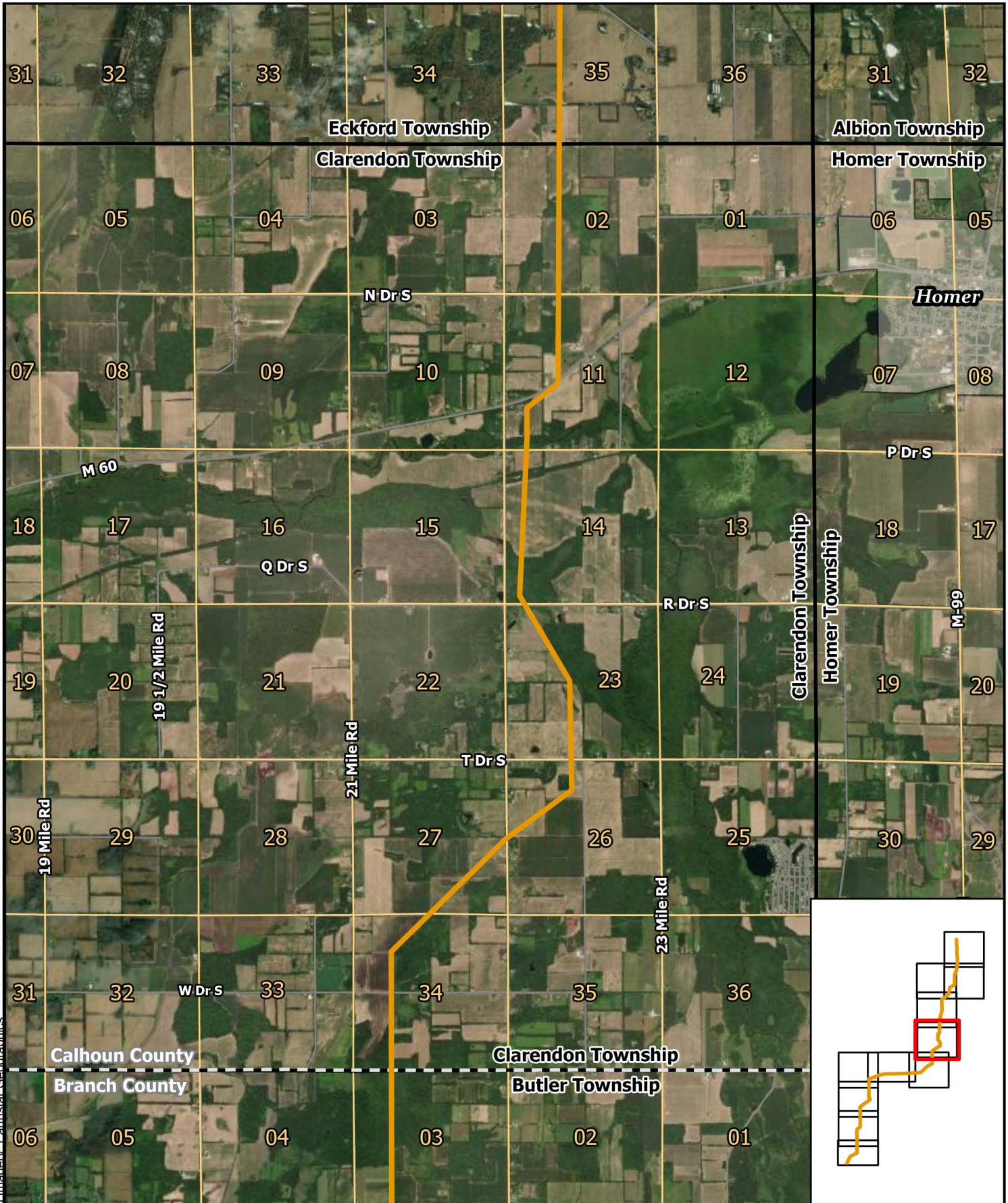

- Substation
- Alternate Route
- County
- Township Boundary

- Township Section Boundary
- Municipal Boundary

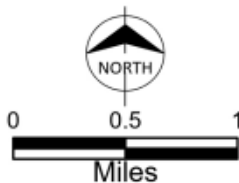

BURNS  
MCDONNELL

METC  
Helix to Hiple  
Transmission Line  
Alternate Route  
Clarendon Township  
Calhoun County, Michigan  
Page 5 of 11



Path: C:\GIS\ITC\_Hiple\_to\_Helix\ITC\_Hiple\_To\_Helix\_Construction\_Plan\_Maos.aprx gtruff 8/10/2023  
Service Layer Credits: World Imagery, Earthstar Geographics

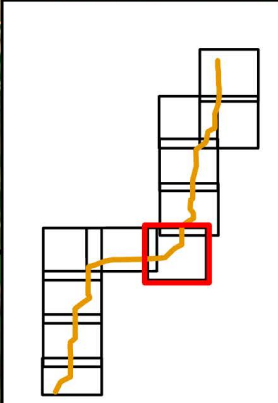

- Substation
- Alternate Route
- County
- Township Boundary

- Township Section Boundary
- Municipal Boundary

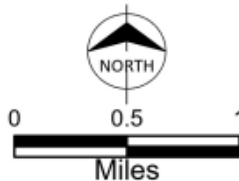

METC  
Helix to Hiple  
Transmission Line  
Alternate Route  
Butler Township  
Branch County, Michigan  
Page 6 of 11



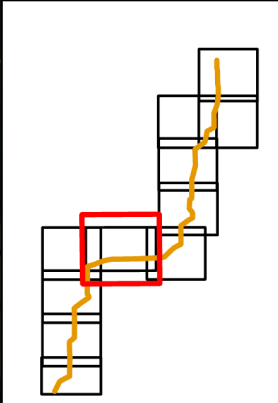
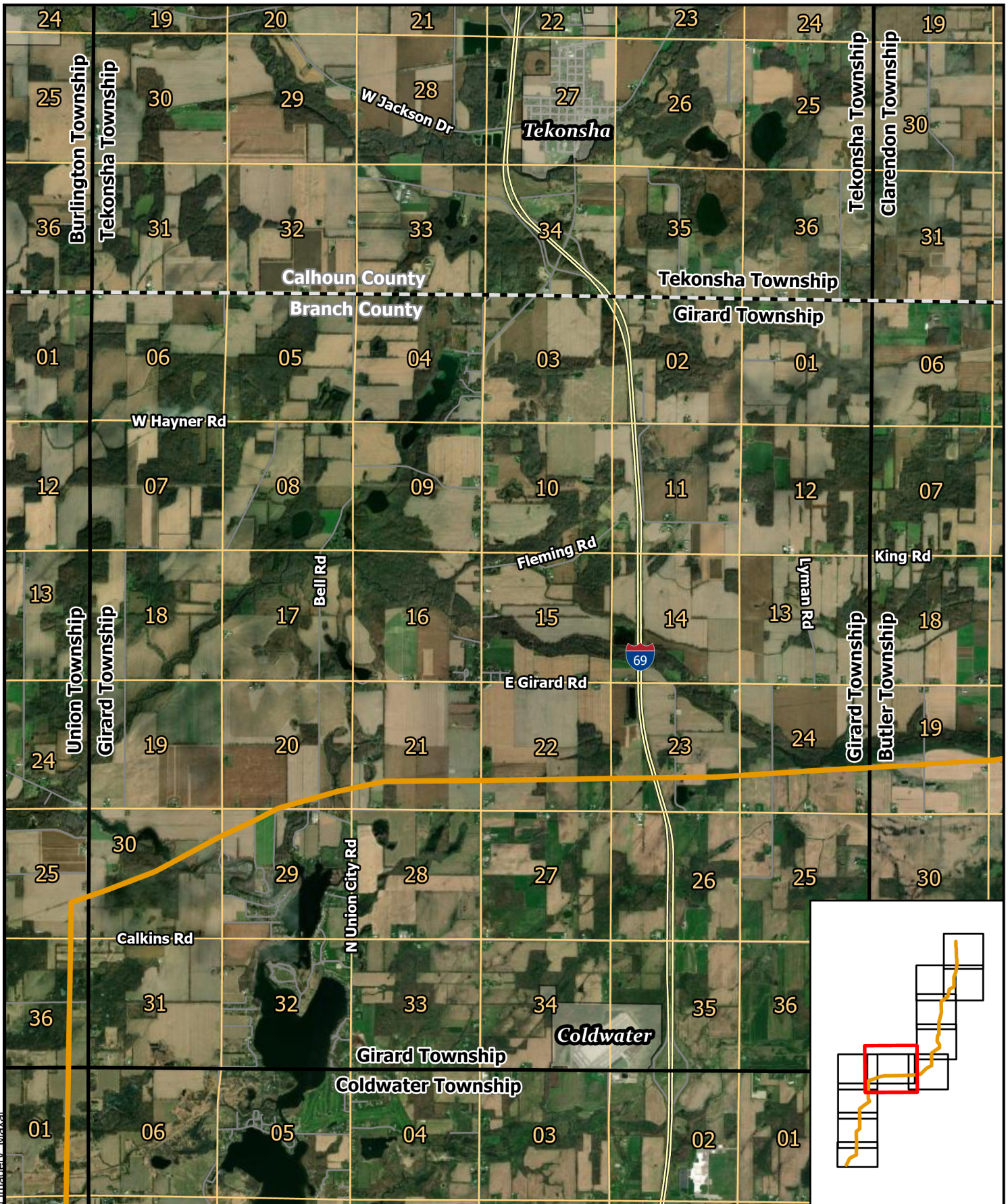

<ul style="list-style-type: none"> <li> Substation</li> <li> Alternate Route</li> <li> County</li> <li> Township Boundary</li> <li> Township Section Boundary</li> <li> Municipal Boundary</li> </ul>	  <p>Miles</p>		<p>METC                  Helix to Hiple                  Transmission Line                  Alternate Route                  Girard Township                  Branch County, Michigan                  Page 7 of 11</p>
---	----------------------	--	---



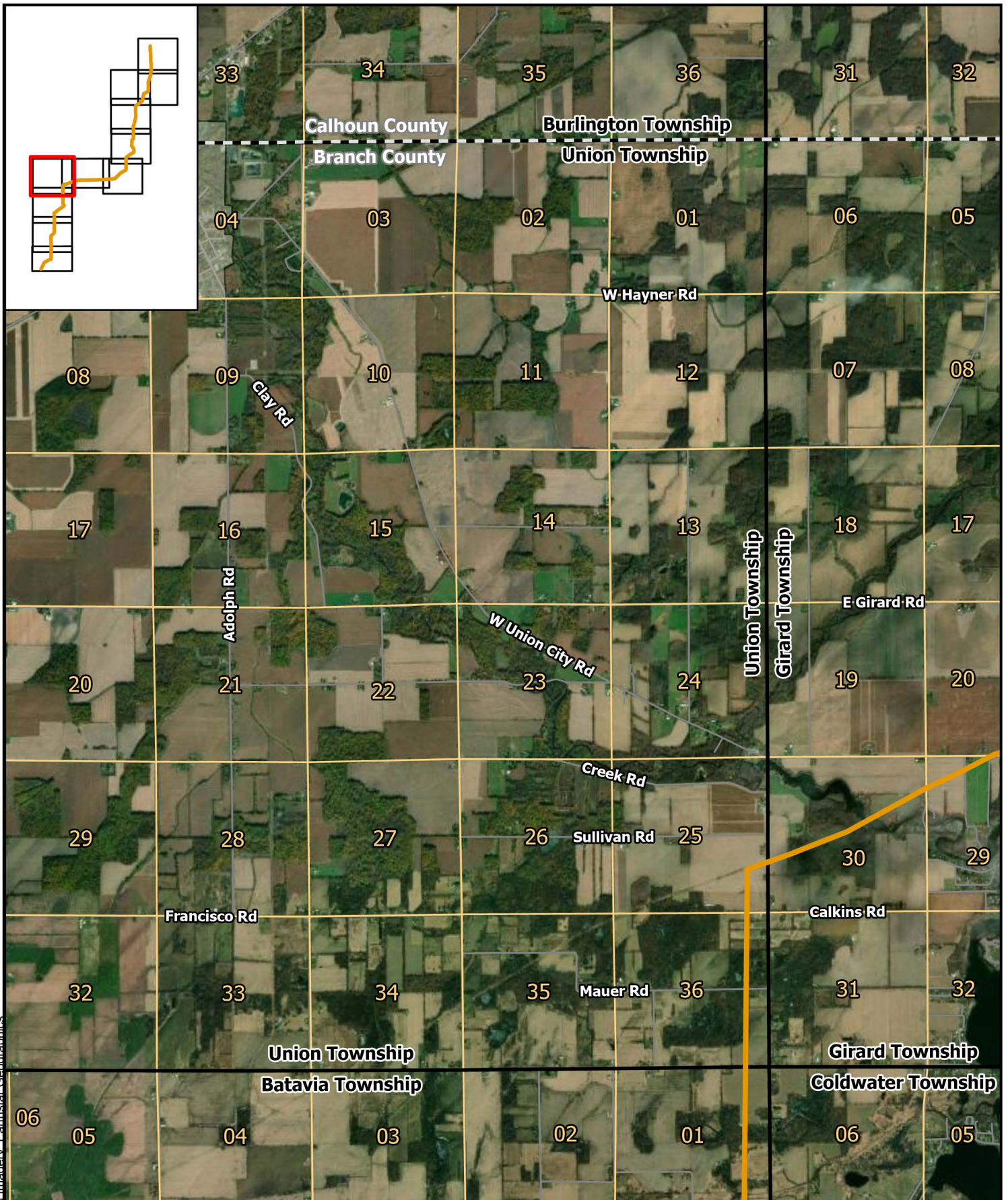

- Substation
- Alternate Route
- County
- Township Boundary

- Township Section Boundary
- Municipal Boundary

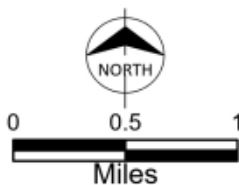

**BURNS  
MCDONNELL**

METC  
Helix to Hiple  
Transmission Line  
Alternate Route  
Union Township  
Branch County, Michigan  
Page 8 of 11



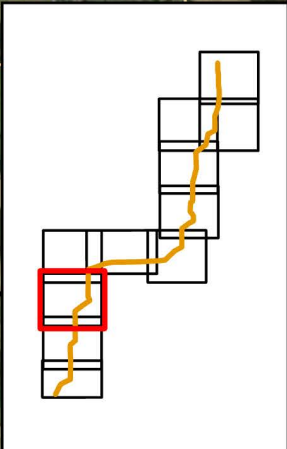
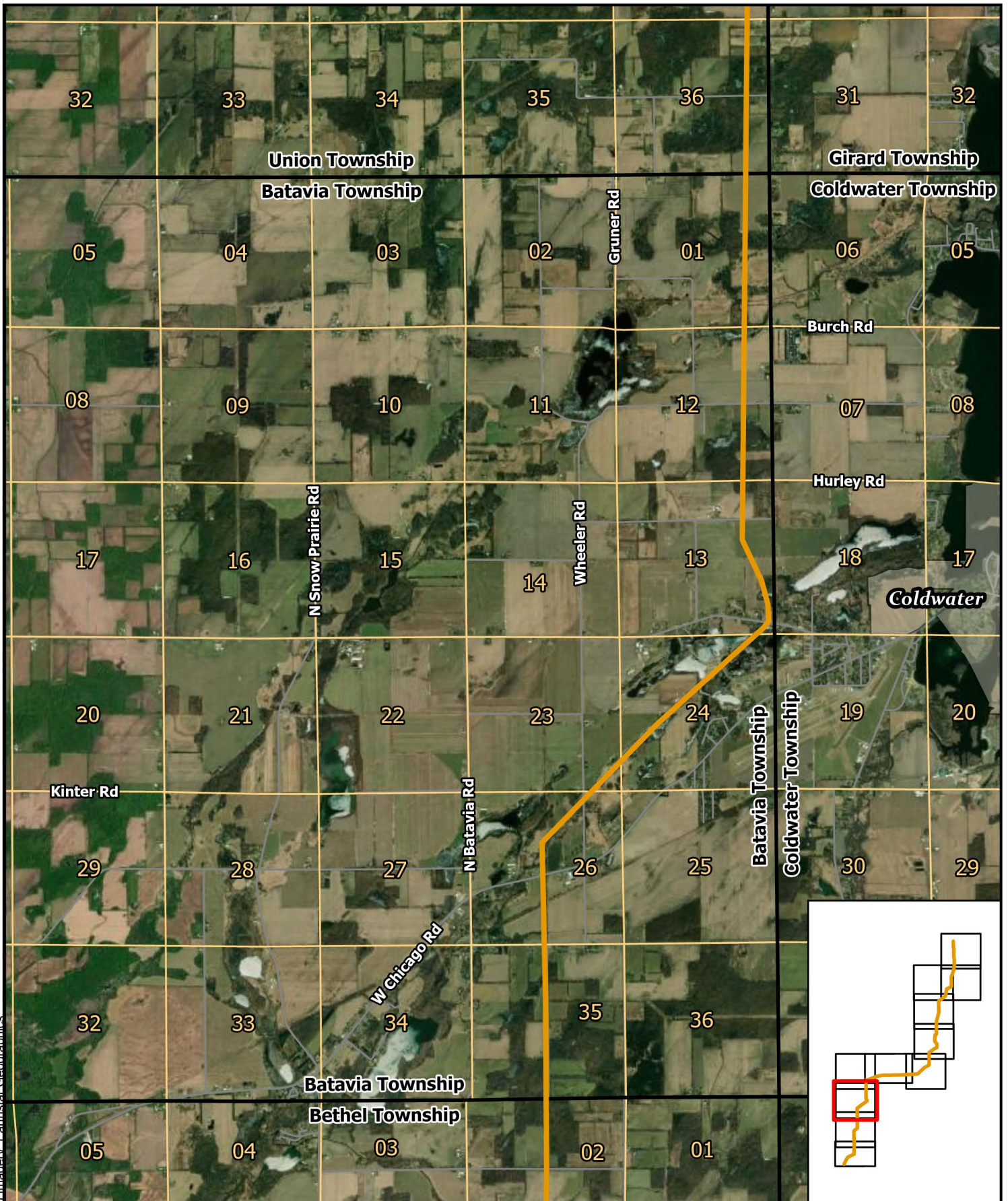

- Substation
- Alternate Route
- County
- Township Boundary

- Township Section Boundary
- Municipal Boundary

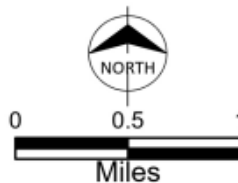

BURNS  
MCDONNELL™

METC  
Helix to Hiple  
Transmission Line  
Alternate Route  
Batavia Township  
Branch County, Michigan  
Page 9 of 11



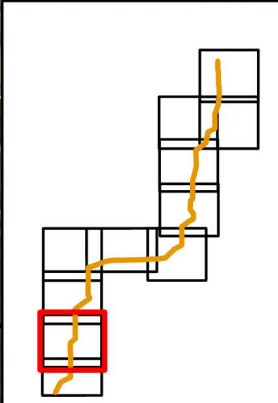
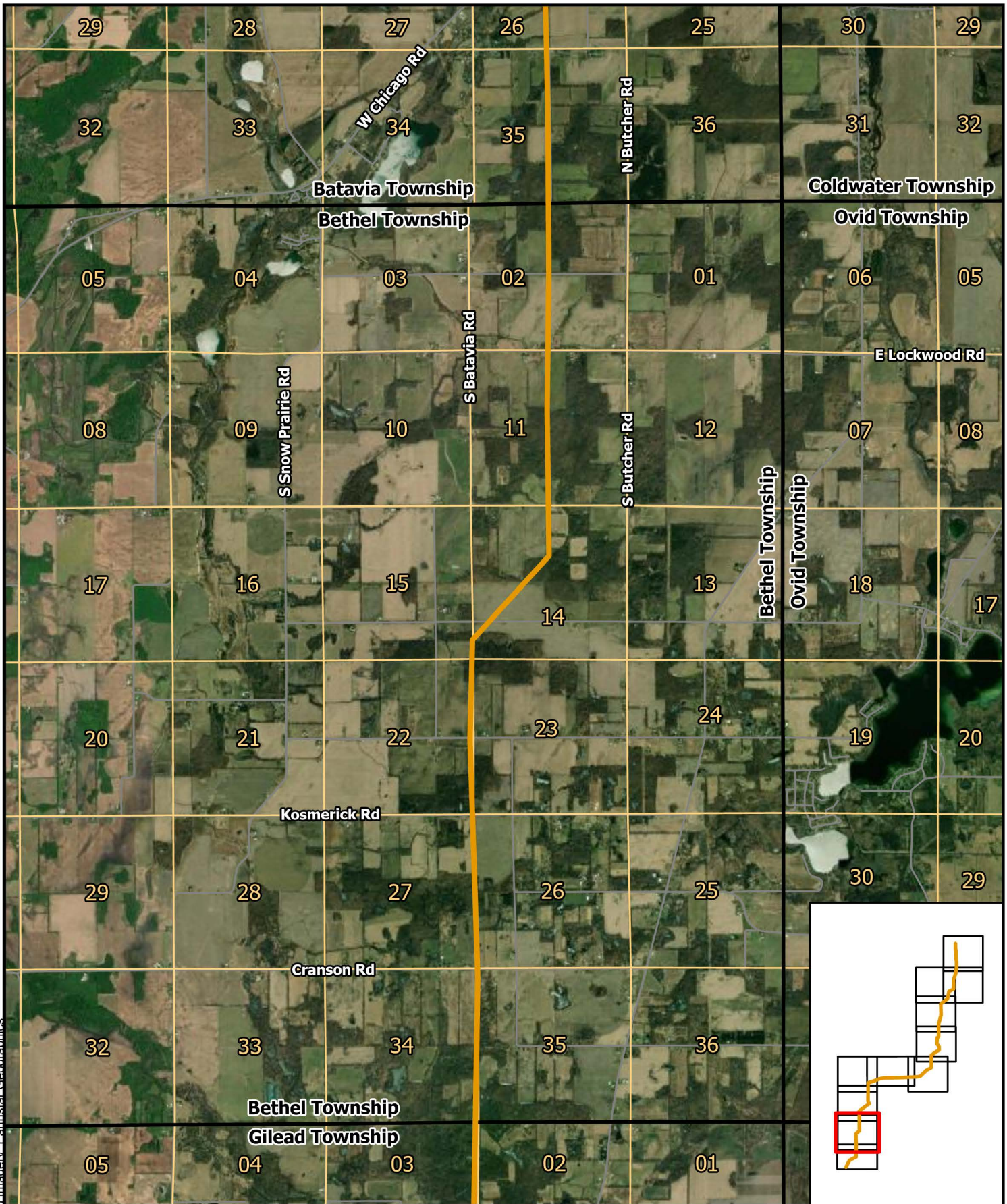

- Substation
- Alternate Route
- County
- Township Boundary

- Township Section Boundary
- Municipal Boundary

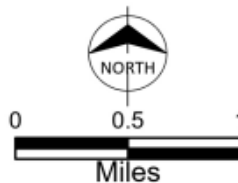

METC  
Helix to Hiple  
Transmission Line  
Alternate Route  
Bethel Township  
Branch County, Michigan  
Page 10 of 11



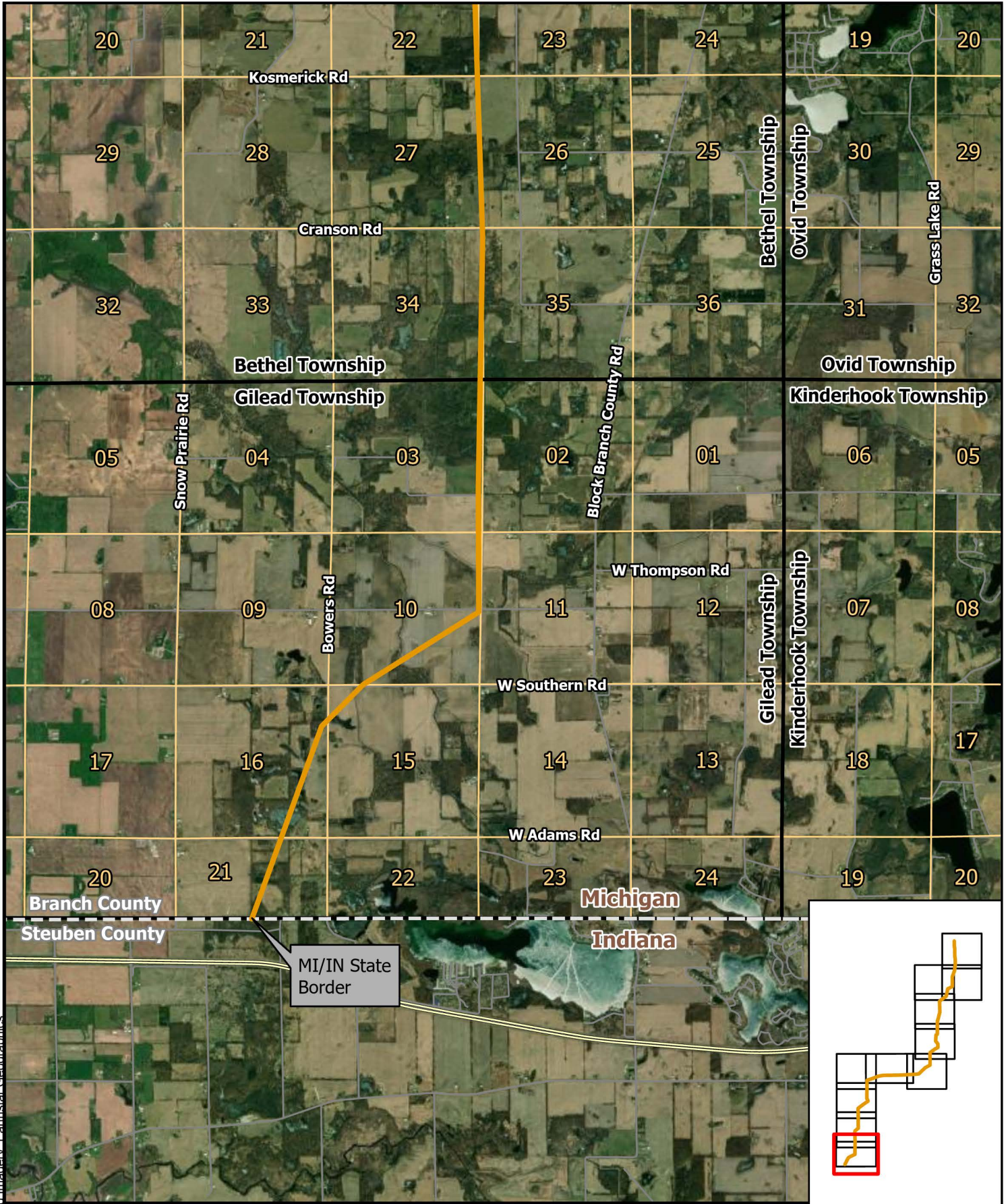

- Substation
- Alternate Route
- County
- Township Boundary
- Township Section Boundary
- Municipal Boundary



METC  
Helix to Hiple  
Transmission Line  
Alternate Route  
Gilead Township  
Branch County, Michigan  
Page 11 of 11



Path: C:\GIS\ITC\_Hiple\_to\_Helix\ITC\_Hiple\_To\_Helix\_Construction\_Plan\_Maos.aprx gruff 8/10/2023  
Service Layer Credits: World Imagery: Earthstar Geographics

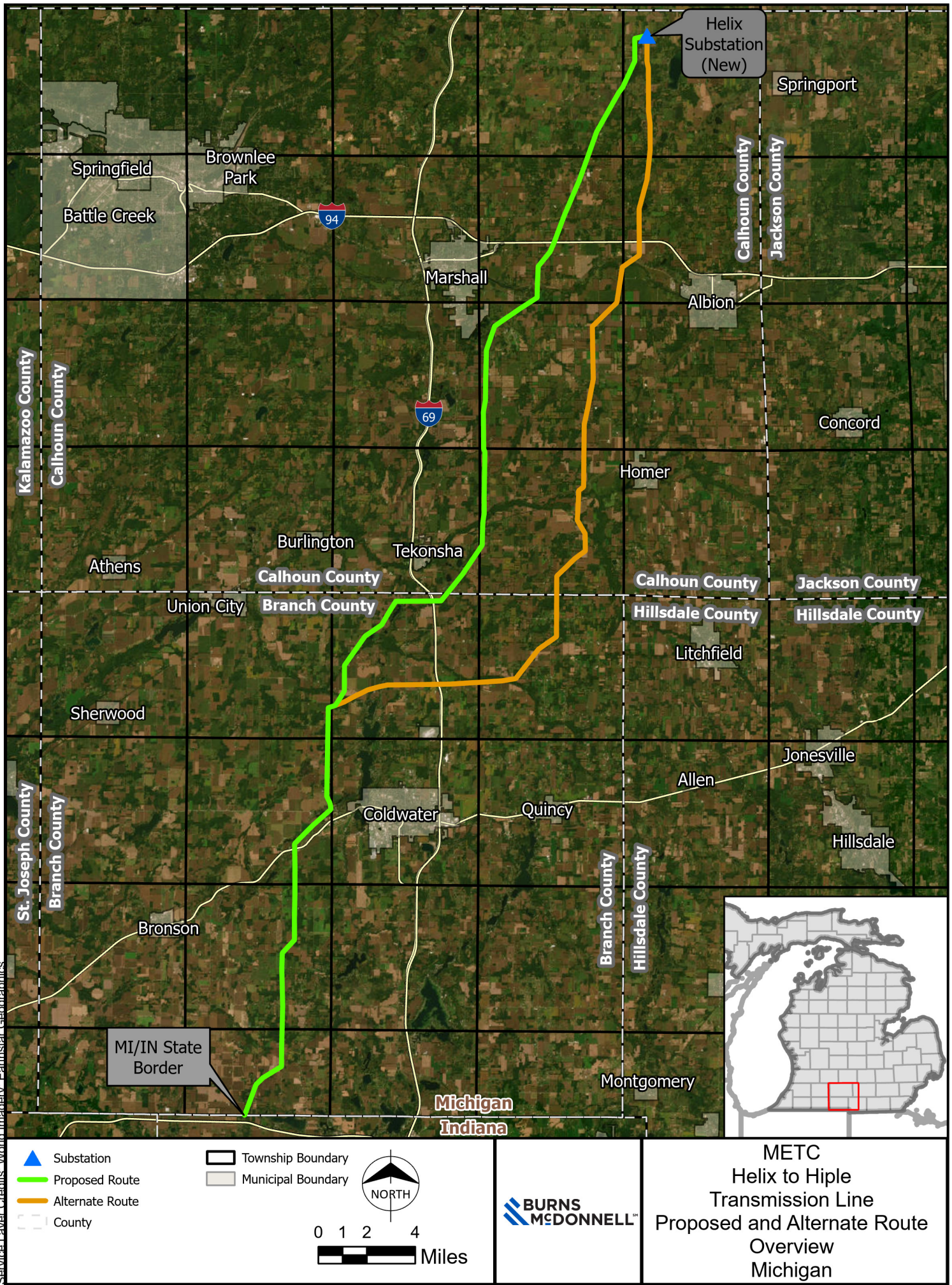



# **ATTACHMENT 3**

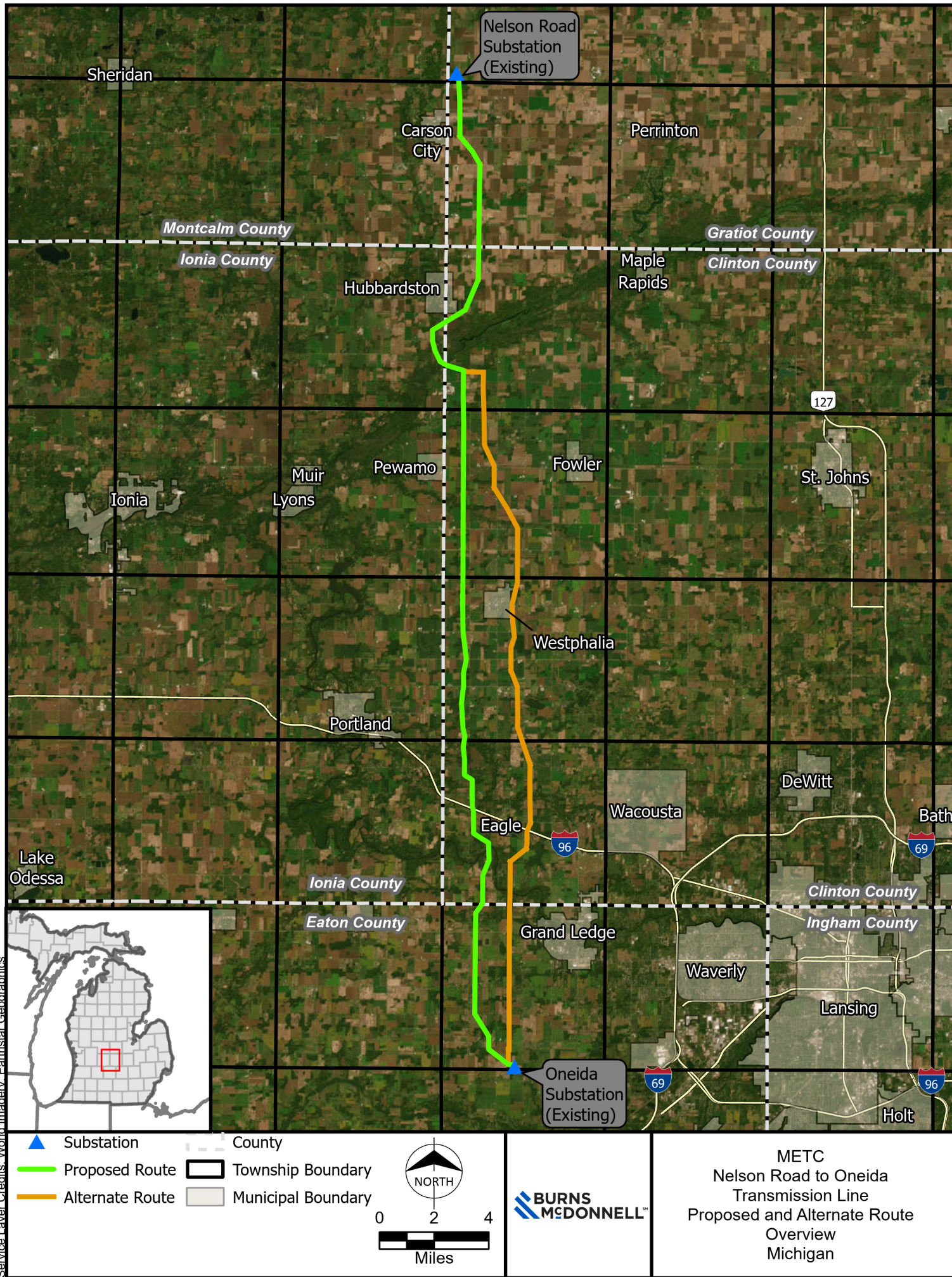



**STATE OF MICHIGAN  
BEFORE THE MICHIGAN PUBLIC SERVICE COMMISSION**

In the matter of the application of )  
MICHIGAN ELECTRIC TRANSMISSION )  
COMPANY, LLC for an Act 30 certificate )  
of public convenience and necessity for )  
the construction of a major transmission )  
line between the Indiana/Michigan state )  
border at Gilead Township in Branch )  
County and the new Helix Substation in )  
Calhoun County, Michigan. )

---

Case No. U-21472

**PROOF OF SERVICE**

Karlene K. Zale, an employee of Dykema Gossett PLLC, being first duly sworn, deposes and says that on the 14th day of August, 2023, she provided a copy of Michigan Electric Transmission Company, LLC's Major Transmission Line Construction Plan on the parties listed on the attached service list via U.S. Postal Priority Mail, as well as via electronic mail.

---

Karlene K. Zale

**SERVICE LIST**  
**MPSC CASE NO: U-21472**

Ralph Strong, Supervisor Union Township 668 W Girard Rd Union City, MI 49094 <a href="mailto:strongaj@dmcibb.net">strongaj@dmcibb.net</a>	Sharon Boley, Clerk Union Township 191 N Broadway St. Union City, MI 49094 <a href="mailto:uniontownshipclerk@yahoo.com">uniontownshipclerk@yahoo.com</a>
Gary Smith, Supervisor Butler Township PO Box 281 Litchfield, MI 49252 <a href="mailto:gdsatbutler@gmail.com">gdsatbutler@gmail.com</a>	Linda Hammontree, Clerk Butler Township 887 Herricksville Rd Tekonsha, MI 49092 <a href="mailto:lfmig@live.com">lfmig@live.com</a>
Daniel Hemker, Supervisor Batavia Township 550 Arbogast Rd Coldwater, MI 49036 <a href="mailto:mehemker@yahoo.com">mehemker@yahoo.com</a>	Teresa Cuthbert, Clerk Batavia Township 614 N Snow Prairie Rd Coldwater, MI 49036 <a href="mailto:bataviatownship2020@outlook.com">bataviatownship2020@outlook.com</a>
Larry LaMontagne, Supervisor Bethel Township 528 Snow Prairie Rd Bronson, MI 49028 <a href="mailto:lamontagnelarry@yahoo.com">lamontagnelarry@yahoo.com</a>	Lori Brewer, Clerk Bethel Township 453 Hatmaker Rd Bronson, MI 49028 <a href="mailto:lbbrewer@hotmail.com">lbbrewer@hotmail.com</a>
Debbie Burzynski, Supervisor Gilead Township 615 Stoney Point Dr Bronson, MI 49028 <a href="mailto:deb0414@yahoo.com">deb0414@yahoo.com</a>	Branden Billman, Clerk Gilead Township 822 Snow Prairie Rd Bronson, MI 49028 <a href="mailto:bbgileadclerk@gmail.com">bbgileadclerk@gmail.com</a>
Don Rogers, Supervisor Coldwater Township 319 Sprague Rd Coldwater, MI 49036 <a href="mailto:donrogers@coldwatertownship.com">donrogers@coldwatertownship.com</a>	Diane Morrison, Clerk Coldwater Township 319 Sprague Rd Coldwater, MI 49036 <a href="mailto:dianemorrison@coldwatertownship.com">dianemorrison@coldwatertownship.com</a>
Candy Cox, Supervisor Girard Township 1009 Marshall Rd Coldwater, MI 49036 <a href="mailto:coxc@bhsj.org">coxc@bhsj.org</a>	Kathy Weigt, Clerk Girard Township 1009 Marshall Rd Coldwater, MI 49036 <a href="mailto:girardclerk@girardtwp.net">girardclerk@girardtwp.net</a>



<p>Linda Kubiak, Supervisor  Clarence Township  27052 R Dr N  Albion, MI 49224  <a href="mailto:clarencetownship@clarencetwp.org">clarencetownship@clarencetwp.org</a></p>	<p>Sheryl Proteau, Clerk  Clarence Township  27052 R Dr N  Albion, MI 49224  <a href="mailto:clarencetownship@clarencetwp.org">clarencetownship@clarencetwp.org</a></p>
<p>David Fountain, Supervisor  Marengo Township  14021 23 Mile Rd  Albion, MI 49224  <a href="mailto:dlfountain47@yahoo.com">dlfountain47@yahoo.com</a></p>	<p>Doreen VanSickle, Clerk  Marengo Township  14021 23 Mile Rd  Albion, MI 49224  <a href="mailto:MARTWP@yahoo.com">MARTWP@yahoo.com</a>  <a href="mailto:marengodoreen@yahoo.com">marengodoreen@yahoo.com</a></p>
<p>Brad Shrontz, Supervisor  Lee Township  23045 21 Mile Rd  Olivet, MI 49076  <a href="mailto:supervisor@leetwpcc.com">supervisor@leetwpcc.com</a></p>	<p>Samantha VanDorsten, Clerk  Lee Township  23045 21 Mile Rd  Olivet, MI 49076  <a href="mailto:clerk@leetwpcc.com">clerk@leetwpcc.com</a></p>
<p>Bob Overlay, Supervisor  Tekonsha Township  166 Spires Parkway  Tekonsha, MI 49092  <a href="mailto:supervisor@TekonshaTownship.com">supervisor@TekonshaTownship.com</a></p>	<p>Roberta Stemaly, Clerk  Tekonsha Township  166 Spires Parkway  Tekonsha, MI 49092  <a href="mailto:clerk@tekonshatownship.com">clerk@tekonshatownship.com</a></p>
<p>Steve Schrock, Supervisor  Clarendon Township  22100 M 60 West  Homer, MI 49245  <a href="mailto:srschrock@dmcibb.net">srschrock@dmcibb.net</a></p>	<p>Ericka Tryon, Clerk  Clarendon Township  4016 22 1/2 Mile Rd  Homer, MI 49245  <a href="mailto:clarendonclerk2021@gmail.com">clarendonclerk2021@gmail.com</a></p>
<p>Bruce Rapp, Supervisor  Eckford Township  106 Linden St.  Homer, MI 49245  <a href="mailto:breckford@aol.com">breckford@aol.com</a></p>	<p>Le Anne Blight, Clerk  Eckford Township  11705 24 Mile Rd  Albion, MI 49224  <a href="mailto:eckfordtwpcclerk@aol.com">eckfordtwpcclerk@aol.com</a></p>
<p>Richard Porter, Supervisor  Sheridan Township  13355 29 Mile Rd  Albion, MI 49224  <a href="mailto:supervisor.sheridan.twp@gmail.com">supervisor.sheridan.twp@gmail.com</a></p>	<p>Stephanie Craig, Clerk  Sheridan Township  13355 29 Mile Rd.  Albion, MI 49224  <a href="mailto:clerk.sheridan.twp@gmail.com">clerk.sheridan.twp@gmail.com</a></p>

<p>Jessika Cole, Zoning Admin  Girard Township  1009 Marshall Rd  Coldwater, MI 49036  <a href="mailto:girardtowntshipzoning@gmail.com">girardtowntshipzoning@gmail.com</a></p>	<p>Teresa Baylis, Treasurer  Eckford Township  21000 F Drive South  Marshall, MI 49068  <a href="mailto:tertreasurer@aol.com">tertreasurer@aol.com</a></p>
<p>Sherrie Case, Admin  Sheridan Township  13355 29 Mile Rd  Albion, MI 49224  <a href="mailto:secretary.sheridan.twp@gmail.com">secretary.sheridan.twp@gmail.com</a></p>	

4871-9911-3589.1